START 1923 RIGHT
If you live here you need the home paper. If you need it you pay for it whether you get it or not.

The Coshocton Tribune

THE WEATHER
OHIO—Unsettled weather probably snow or rain tonight and Tuesday. No change in temperature.

FULL INTERNATIONAL NEWS SERVICE NEWS REPORT | AND TIMES-AGE | CIRCULATION BOOKS OPEN TO ALL

VOL. XIV, NO. 126. | MONDAY EVENING, JAN. 8, 1923. | THREE CENTS

A. VIC. DONAHEY BECOMES OHIO'S 50TH GOVERNOR MONDAY

MOVEMENT OF OCCUPATIONAL TROOPS TOWARD GERMANY IS BEGUN BY THE FRENCH TODAY

Essen, Seat Of Big Krupp Gun Works At Edge Of Ruhr Basin Will Be First Point Seized In Retaliation For Germany's Default On Coal And Coke Deliveries To France Under Provisions Of Treaty Of Versailles

PARIS, Jan. 8 — France moved troop reinforcements towards the Rhine today while the inter-allied reparations commission was meeting to give Germany a final hearing on the charge that she is in default on her coal and coke deliveries, pledged under the treaty of Versailles.

An official decree from the reparations commission proclaiming Germany in default is expected within twenty-four hours.

It was reported that the French army may be moved toward the Ruhr by easy stages, instead of by a single concerted stroke. If this program is followed Essen, the great industrial city on the western edge of the Ruhr basin, and seat of the Krupp works, may be seized first before the Ruhr is taken over.

The 149th infantry and the 62nd field artillery at Epinal received orders today to entrain for the Rhineland on Wednesday.

The thirteenth dragoons at Melun are under orders to be in readiness for service in the Ruhr.

There is much activity at the headquarters of the twentieth army corps at Nancy, indicating that this unit will be ordered to the Rhine.

Four companies of public works engineers are on their way from Toulon for Paris for service in the Ruhr zone.

A detachment of forty French engineers, that departed from Paris last night ostensibly for Essen, will go to Dusseldorf instead, it was learned today. They will not go

(Continued on Page Seven)

DOUGHBOYS REGRET RUMORED ORDER TO LEAVE THE RHINE

Long Conference Among American Officers Is Basis Of Report

OFFICIALS SILENT

By FREDERICK K. ABBOTT

COBLENZ, Jan. 8 — A long conference of officers of the United States army of occupation, presided over by General Henry T. Allen, led to a report today that orders had been received regarding withdrawal of the American forces.

Underneath the stars and stripes that float over the mighty mountain fortress of Ehrenbreitstein, above Coblenz, there is deep gloom. Most of the officers and doughboys do not want to leave the Rhine, which has become very homelike to them.

Husky doughboys, off duty, strolled thru the streets of this city Sunday night with tearful frauleins clutching their arms and demanding to know if it was true that the Americans are to go.

Americans are very popular with the frauleins. This has been proved by the number of marriage since the Yankees settled down here to hold this bridgehead position.

There has been a great buzzing of rumors for 24 hours concerning the future movements of the Americans. A majority of the officers and men firmly believe that the Americans will begin leaving for home as soon as the French ad-

(Continued on Page Seven)

WOMAN CUT BY GLASS IN AUTO ACCIDENT SUN.

Mrs. Lewis Schlemmer, of Kenilworth-av, was confined to her home Monday suffering from a deep scalp wound, a cut on the right hand and the leader of index finger of the right hand cut as a result of an automobile accident which occurred near the residence of Riley Atkinson, on the new Newcomerstown paved road, Sunday evening at 5:30 o'clock.

Mrs. Schlemmer, her husband, two young women, another woman and her child were in the Ford sedan car which was upset. Mrs. Schlimmer, and the two young women were the only ones injured, the latter two just slightly cut.

The Ford sedan was coming toward West Lafayette, when an automobile driven by P. C. Royer, Realty building, going in the same direction, sideswiped when the latter machine attempted to pass the former. Just as the Royer car attempted to pass the Ford sedan, an Essex touring car, coming in the opposite direction, crowded the Royer car over against the Schlemmer machine. The driver nor the number of his car were not known. Mr. Royer said that neither his car nor the Schlemmer auto were going fast when they came together, but the machine coming in the opposite direction was speeding.

Mrs. Schlemmer and the two young women were cut by the glass from the car. In Mr. Royer's car were Charles Weaver and his sister Frances Weaver. The occupants of the Royer car were not hurt, the car was not damaged. The sedan was run back to Coshocton on its own power.

Mrs. Schlemmer was taken to the offices of Dr. Wilmer Hammond in West Lafayette, where she was given medical attention.

Dr. Hammond said Monday that Mrs. Schlemmer's injuries were not serious.

FORD WRECKED BY WHEELING TRAIN AT CHESTNUT-ST

A Ford touring car owned and driven by Robert Hammond, of Vine-st, was totally wrecked Saturday afternoon at the Chestnut-st Wheeling & Lake Erie Ry. crossing when his machine skidded into a northbound passenger train.

It was said that the driver applied the brakes in an attempt to keep from hitting the train, but the Ford skidded in against the train. The train cramped the car and demolished it at the north end of the railroad crossing. Hammond and another man, who were in the car, escaped injury.

The Ford was taken to the Charles Loos Ford garage for repairs.

MOSSMAN OBTAINS RELEASE ON HIS PROMISE TO PAY

James E. Mossman, who was arrested Thursday and arraigned in probate court on a charge of contempt of court, has been released from custody, upon his promise to pay alimony to his wife, as ordered in a divorce decree entered in the court.

The divorced wife charged that Mossman had failed to make any payments for the month of December.

GRAND JURY BEGINS INVESTIGATION OF THE BURNS MURDER

PAINESVILLE, Jan. 8. — The Lake-co grand jury today began its investigation of the "Mentor marsh murder" in which Mrs Henry J. Burns of Cleveland was buried alive in a shallow grave. More than forty witnesses have been summoned to appear. Henry Burns, the husband, arrested on the day of the discovery of the crime is held in county jail here charged with murder, but protests his innocence. He is a well-to-do Cleveland business man.

French Amateur Flashes Radio Over Ocean.

M. Leon DeLoy

M. Leon DeLoy, member of the French Radio Relay League, was one of the first of the foreign amateur radio fans to transmit signals that could be heard by amateur stations in the United States. His calls were heard by Gene E. Withom, of Brooklyn, New York, who so reported to the American headquarters of the Amateur Radio League, at Hartford, Connecticut. DeLoy was detailed by the French Government to continue his radio experiments, started during the war. At one time he was connected with the United States Navy Department as attache.

HOUSE CAR IS RAIDED; BOOZE CONFISCATED

100 Gallons Of Prune Mash Found; Five Arrested On Booze Charges

A 10-gallon keg, a gallon jug of prune whiskey and 100 gallons of prune mash were found in the house car on the Pennsy tracks to the rear of Oak Ridge cemetery, occupied by Paul Lucer, when it was raided Sunday morning by Police Chief Ray Duling, Patrolman George Fretague and Sheriff Ernest Darr.

The mash was destroyed, and the liquor taken to police headquarters.

Lucer was arrested and arraigned on a charge of possessing intoxicating liquor. He pleaded guilty to the charge, and was assessed a fine of $1,000 and costs.

Paul Novrelvonich was arrested at the same time. He is to be arraigned on a charge of intoxication.

Lucer was unable to pay his fine, and is being held in the city prison. A plea for his release was made by his friends Sunday, on the grounds that the day was the

(Continued on Page Five)

CHURCH IS FILLED BY ROSCOE PEOPLE

The M. E. church in Roscoe was filled to capacity Sunday night by Roscoe people who heard the sermon preached by the Rev. S. Lee Whiteman, pastor of that church.

His sermon was entitled, "Gideon's Selected Army," and the text was taken from Judges 7-4. In addition to the sermon N. H. Price, of Coshocton gave an interesting talk and had charge of the song service.

There are no services tonight The services will begin again Tuesday night. Rev. Whiteman's sermon will be, "The Devil Up a Tree." The services begin at 7:30 o'clock. Prayer service will be held from 7 o'clock until 7:30 o'clock Tuesday evening.

SOOT AFIRE

Both fire departments answered a call to the home of John W. Scott, 343 McClain-av at 10:30 Monday morning.

A furnace pipe had become clogged with soot, and was causing smoke to pour thru the house The firemen burned paper in the air check, cleaning the pipe, and left.

SCOUTS TO MEET

Troop 2 of the local boy scouts will meet on Tuesday night at 7 o'clock at Grace M. E. church and dismiss early owing to the pageant that is to be given on the same evening at that church.

FOUR MEMBERS OF LOUISIANA MOB ARE KNOWN TO OFFICIALS

Their Arrest For Murder Of Two Men Will Be Signal For Round-Up

CONFESSION SOUGHT

Young Woman Relates Details Of Initial Act of Klan Violence

BASTROP, La., Jan. 8. — Four actual members of the "hooded mob," which brutally murdered Watt Daniels and Thomas F. Richards, of Mer Rouge, after barbaric torture, have been identified by department of justive investigators, it was learned authoritatively today.

The four are under constant surveillance by government agents, and their arrests are imminent.

Federal agents now are closing the loopholes thru which the men might escape justice technically. Whenever this work is completed, the blow will fall.

The arrest of this quartet will be the signal for a number of addition-

(Continued on Page Eight)

SLAYER OF WIFE THROWS HIMSELF UNDER A TRAIN

DAYTON, Ohio, Jan. 8.—The body of a man struck and killed at 10 o'clock at Millers Ford, four miles south of Dayton, was partially identified as that of John Szabo being hunted in connection with the brutal slaying of his wife Sunday morning.

Spectacles and case found in the clothing were identified as those having recently been sold to John Szabo by a large department store

The man removed his coat and as the train thundered by, literally threw himself on the tracks in front of the engine. Death was instantaneous. The body was removed to Miamisburg.

Mrs. Szabo was beaten to death by a hammer. Her skull was crushed and all ribs on the left side were broken.

Szabo was arrested on the charges of Gertrude Miller, 14, Sunday morning following the murder of his wife but it remained undiscovered until nightfall. Szabo escaped from the constable and this morning the house caught fire and burned to the ground with everything in it.

The woman's body had, however, been taken to the morgue last evening.

MRS. ROBERT KIRK DIES AT ZANESVILLE

Funeral services were held Saturday afternoon at Grace M. E. church in Zanesville for Mrs. Robert Kirk, who died at her home in that city Thursday. She died from a lingering illness of a complication of diseases.

Burial was made at Greenwood cemetery, Zanesville.

Mrs. Kirk was formerly Miss Lillian Worrel.

She is survived by her husband, mother and brother.

She was highly respected in Zanesville. She was affiliated with the Grace M. E church in that city.

Mrs. Kirk is well known in this city and has visited here frequently.

SCOUTS ON HIKE

Fifty local boy scouts enjoyed their first city wide hike Sunday afternoon from 2 o'clock until late in the afternoon. The scouts hiked yesterday under the leadership of Scout Master Dickerson.

As a result of the hike thirty scouts made tests. This hike was their first out-of-doors' test.

Hikes will be enjoyed each Sunday for several Sundays by the scouts.

LEGION TO MEET

A special business meeting of the American Legion will be held in the legion rooms this evening. All members of Ralph Courtright Post No. 65 are requested to attend.

FIGURES IN $500,000 GEM ROBBERY

Frank B. Carman and Mrs C P H Schoellkopf

Mrs. C P Hugo Schoellkopf, wife of a multi-millionaire Buffalo (N. Y.) chemical manufacturer, attended a New Year's Eve party in the New York City apartments of Frank Barrett Carman. On her way downstairs she was dragged into another apartment, drugged and robbed of $500,000 worth of gems. The police arrested Carman as an accessory to the robbery. Mrs. Schoellkopf refused to appear in court against him, asserting her belief in his innocence.

INVALID FATHER OF BARRIE CARMAN DIES AS HE READS ACCOUNT OF JEWEL ROBBERY

Charles A. Carman, 60, Is Found Dead With Paper Clasped In Hand Early Sunday By Wife Who Left Him Alone While Doing An Errand At South Seventh-st Home

Charles Abraham Carman, 60, died suddenly at his home at 935 south Seventh-st Sunday morning, while reading an account of the arrest of his son Frank B. Carman in New York city, in connection with the $500,000 Schoellkopf jewel robbery, in the local paper

Knowing of his son's connection with Mrs Irene Schoellkopf, wife of a Buffalo, N. Y millionaire, Carman had been worrying about him since the story of the robbery first appeared, altho the son's name was not mentioned at that time.

Carman has been an invalid for the past four or five years, being paralyzed below the waist. Fearing the results the story of his son's arrest might have on him, the fam-

(Continued on Page Eight)

STEALS KISS AND PURSE WITH $87

CINCINNATI, Jan. 8—"You're just sweet enough to kiss, he said to me," explained Mrs. Helen Seibert in telling police of a holdup man who held a revolver against her side and kissed her.

"Did he steal anything else?" inquired the desk sergeant.

"Oh, yes," replied the woman. A purse containing $87 50."

AGED PUBLISHER IS SEEKING WORK; ONCE WEALTHY

CINCINNATI, Jan 8—Following receipt of a dispatch from Toledo, Ohio, that no one by the name of Richard Stearns has owned a newspaper in Toledo for the past 75 years, investigators of the department of welfare of Cincinnati made a statement to the effect that the man's name was chronicled incorrectly by interviewers.

It developed today that his name is Stearns Dewitt Rich. He has asked the department of welfare to find him employment, declaring he finds his age of 85 years a handicap.

Since he made the application, welfare officers have been unable to locate him. He told authorities here he once was the owner of the Toledo Commercial, Quincy, (Ills) Call, and the Hannibal, (Mo.) Clipper and at one time was city attorney of Pana, Ills.

JACKSON TP. FARM BUREAU'S ANNUAL MEETING ON SAT.

The annual meeting of the Jackson tp farm bureau will be held Saturday morning, January 13, at 10 o'clock, in the offices of the Farmer's Exchange, Hickory-st, it was announced Monday by G. K. Daugherty, township director.

New officers will be elected at the meeting, and the program of activities for the coming year outlined.

ESTATE APPRAISED

The inventory and appraisement of the estate of John E Hamilton, deceased of White Eyes-tp, which has been filed in Probate court, shows the estate to be valued at $12,455.24. The appraisers were C. B. Walker, H. A. Sicker and A. L. Cline.

AMERICAN AID IN CRISIS MAY CHECK FRANCE

WASHINGTON, Jan 8. — A strong hint that America's good offices may yet be utilized to prevent or at least delay France's military occupation of the Ruhr and the ugly situation that would arise therefrom was thrown out here today from official sources

The Hughes suggestion to have the whole reparations situation surveyed by an international committee of experts, cannot yet be considered as dead, it was officially declared at the state department.

The proposal is still before the French government in an official sense and there has been an exchange of correspondence between Paris and Washington on the subject, it was disclosed at the state department The nature of the correspondence and the tenor of the French government's response to the Hughes suggestion were subjects that administration officials flatly refused to discuss, but considerable significance was attached to the fact that the proposal has not been entirely abandoned.

FORMER COSHOCTON-CO. MAN IS BURIED

Mrs. Charles Hoop of Roscoe, received word Saturday concerning the death of her cousin, Calvary Bainter, who was run down by a freight train at Hazelwood Station, near Pittsburgh, Pa.

Following the accident he was removed to Mercy hospital at Pittsburgh, Pa, where he died at 8.15 o'clock p m on January 3.

Mr. Bainter was a former resident of Wills Creek vicinity.

He lived in Pittsburgh for several years. He was a member of the L. O. O. M. lodge at Braddock, Pa.

The funeral was held Saturday afternoon and burial was made at McKeesport cemetery.

One brother, in Pittsburgh, survives.

NEW PHILADELPHIA DEMOCRAT TAKES OATH OF OFFICE WITH CABINET AT NOON IN CAPITOL

Inaugural, Minus Pomp And Parade, Is Carried Out Without Expense To State In Compliance With Donahey's Wish—Executive Pledges Himself To True Spokesmanship Of People Regardless Of Consequences In Ten Minute Inaugural Address

VIC PROMISES:

Faithful enforcement of all laws.

Appointment of honest, capable and efficient men and women to office

No abuse of pardoning power. He says one of greatest dangers is tendency to "disregard old fashioned discipline in both public and private life."

To appoint as judges persons of ability, honesty and fitness, and not mere politicians.

No hesitancy in exercise of veto power.

To seek to be helpful to legislature.

To be true spokesman of the people

COLUMBUS, Jan. 8. — A. V. Donahey, 49, New Philadelphia Democrat, became Ohio's 50th governor at noon today. At the same time Lieut. Gov. Earl D. Bloom, Bowling Green, Democrat, Secretary Thad H. Brown, Republican, Attorney General C. C. Crabbe, London, Republican and State Treasurer Harry S. Day, Fremont, Republican were sworn into office.

The oath of office was administered simultaneously to all the newly elected officers by Chief Justice C. T. Marshall, of the state supreme court on the west steps of the statehouse, in the full view of hundreds of Ohioans who thronged the statehouse ground.

Simplicity was the keynote of the inaugural ceremonies. A precedent was established in view of the fact that conforming to Gov. Donahey's wishes, the inaugural program was carried out without expense to the state.

Dispensing with the customary parade, the inaugural opened at 11:30 o'clock with music by the 166th infantry band in front of the west entrance to the statehouse.

Escorted by troop B, state cavalry, Gov. Donahey, Mrs. Donahey, other members of the Donahey family, and Claude Meeker, Columbus, general chairman of the Columbus Chamber of Commerce, were taken in automobiles from the governor's house, east Broad-st to the platform constructed over the west steps of the statehouse.

"Hail to the chief," and other airs were played on the Trinity Episcopal church chimes, Broad and Third-sts, while Gov. Donahey and his party were moving to the statehouse.

Presiding over the inaugural ceremonies, common pleas Judge Daniel H. Sowers, Columbus, introduced Rev. O L Lindenbolt, who delivered the invocation. Rev. Mr. Lindenboldt is pastor of Shepard M. E. church, Columbus, and was

(Continued on Page Five)

MANY INJURED IN COLLISION NEAR FREMONT

Over Sixty Hurt When Electric Train Crashes Into Motor Truck

FREMONT, Ohio, Jan 8.—Three persons are in a critical condition here this morning, and may die, while ten others are seriously injured and about fifty less seriously as a result of a collision last night five miles east of here.

A Lake Shore Electric train crashed head on into a motor truck stalled on the track. The more seriously injured are William Hein, Fremont; Matilda Cizen, Detroit, and Clarence A Degraf, motorman of the train, Fremont.

The first car of the train left the track when the collision occurred. The truck driven by Henry Field, of Detroit, bearing Michigan license number 41,138, was one of five taking office furniture to the

(Continued on Page Five)

SCOUTS CELEBRATE 13TH ANNIVERSARY WEEK OF FEB. FIFTH

The week of February 5 will be Boy Scouts' Anniversary Week The scouts will celebrate the thirteenth anniversary of the Boy Scout organization in this city.

In keeping with the week, the scouts will have a program each night. The program begins on Monday with the mayor's proclamation Monday, of that week will be, "Troop Good Turn Day."

On Tuesday evening every Boy Scout troop in this city will hold a party

Wednesday evening each boy scout will entertain in his home a boy of this city who is not a member of the boy scouts.

On Thursday evening is the "Scout Badge Feed Day" All scouts will get together for that day as a banquet will be held Approximately 250 scouts will enjoy the banquet Either M. M. Amunson, the regional executive of District 4 or P. A. Lint, scout executive of Columbus will be the speaker.

On Friday night the court of honor will meet at which time three or possibly four scouts will get life and star badges, the second highest rank the scouts can attain. The Eagle scout is the highest rank.

Saturday of that week will be observed by the scouts as "Mothers' Day." Each scout will do some specific good turn to make his mother happy.

Sunday, the closing day, the scouts will go to Sunday school Each scout is requested to attend his respective Sunday school The scouts will all be in uniform on that day.

THREE KILLED, TWO INJURED WHEN CAR JUMPS OFF BRIDGE

CLEVELAND, Jan. 8—Three persons are dead and two others are in a hospital seriously injured, following an auto accident on the Howard-av viaduct at east 26th street last night

The automobile plunged thru the railing and landed on the rails of the Newburg & South Shore R. R., forty feet below The dead are:

Mrs Christina Blaha, 35; Mrs. Ruth Uridil, 22, and John Uridil, 15 The motorman James Blaha, 38, driver of the car and his daughter Florence, 5 The little girl, shielded by the arms of her dead mother escaped instant death

Hard packed snow had raised the level of the street almost level with the curbing and when the car skidded the rail afforded practically no protection

The dead and injured were found by workmen of the American Steel & Wire Co shortly after crash.

FEDERAL AGENTS ROUND UP DRUG RING'S LEADER

CINCINNATI, Jan 8—Federal officials believe they have captured one of the leaders in the narcotic ring that has been smuggling drugs into this country from Canada.

Acting on a tip they arrested Allie Oglesby of Bowling Green, Ky. shortly after he arrived here and confiscated more than $4,000 worth of "dope" Other arrests are expected to follow.

Oglesby told authorities that drug peddlers told him they had made small fortunes on several trips to this city.

NEWSPAPER ARCHIVE®

DAILY MAGAZINE PAGE FOR EVERYBODY

Good Night Stories

By Blanche Silver

DAVID LEARNS A NEW FISHING METHOD.

DAVID was the happiest little boy in town when Uncle Bill made him a lovely pair of stilts.

One day he was out walking down by the river on his stilts. He heard a queer noise, and, looking out in the middle of the river, he spied a funny-looking bird. It stood so very still that at first David thought it was a statue. Then, as quick as a wink, down went its beautiful head under the water. When it came up again, David saw a shiny fish wiggling in its bill.

"Well, I never!" David exclaimed out loud. "Some fisherman, I'll say."

"Right you are, David," laughed a merry voice, and Squeedee, the little elfin from Joyland, hopped upon the bank beside David. "Come here, Mr. Heron," he called at the top of his voice.

Mr. Heron spread his beautiful white wings, lifted himself out of the water and sailed like a white ship to the shore beside David.

"Well, if it isn't my old friend, Squeedee," he laughed. "I'm glad to see you. Well, what do you call this? He looks like a boy—but such funny long legs!" And Mr. Heron laughed again.

David jumped down from his stilts and shook Mr. Heron's claw.

"Don't you believe it," he laughed gayly. "These are my stilts."

"Not a bad idea for fishing at that," Mr. Heron said, as he examined the tall stilts. "Is that what you use them for?"

"I never thought of that," laughed David.

"Indeed, it's a fine idea," cried Mr. Heron. "I'd starve to death if it weren't for my long legs. Why, I just get out there and stand perfectly still until the fish swim within my reach. Then I catch them before they can get away.

"I generally pick a place where the sun does not shine directly on me. A shadow cast on the waters will scare the fish away more quickly than anything else. That's why I love a cloudy day. You see, you fellows on the bank are continually moving. When fishing I never move except when a fish gets within my reach. Then I catch him before he has any warning."

"But you're so tall, I should think they'd see you without any trouble," laughed David. "Your suit would give you away, I should think."

"Nothing of the sort," replied Mr. Heron. "You see, I generally stand somewhere so that the color on my suit fits in with the color of the foliage. My! I'd starve to death if I had to fish from the shore. Why, the very noise of my wings through the air would warn the fish!

"David, you try your luck. Get your line all ready, wade out to a shady place, throw in your line, stand perfectly still, and see if you don't catch some fish!" And, bidding Squeedee and David good-by, Mr. Heron sailed away to the middle of the river, where he stationed himself like a marble statue.

David and Squeedee went fishing that very afternoon and caught so many fish they had to give some of them away.

If you don't believe this merry tale, try it yourself. Maybe you'll be lucky like David!

MY MARRIAGE PROBLEMS

Adele Garrison's New Phase of

Revelations of a Wife

Copyright, 1923, by Newspaper Feature Service, Inc.

The Way Harry Underwood Won an Important Point.

CLAIRE FOSTER rounded the abrupt curve in the corridor, and I answered Mrs. Barker's query softly.

"I haven't written the note yet," I said. "It won't take a minute. I'll do it at the desk here, if you don't mind, after I get Miss Foster and our bags in the car."

"I'll have everything ready for you," she said, and I sped down the hall to our room, hastily helped Claire Foster strap her luggage and set her suitcases with the big bundle of overflow in the hall outside the door.

"Take your small bag, your umbrella and your motor coat with you," I directed. "Give me that hat box. I have only my bag and a coat. I'll come back with the man for these things."

She obeyed me without protesting her ability to carry everything, as a fussier girl would have done, and I thanked my stars for her common sense which had kept her from delaying our departure by useless courtesy. But as she followed me down the corridor she edged close to me, and said, a trifle breathlessly:

"It won't be necessary for me to say good-by to that Barker woman, will it?"

I suppressed the impulse to say a bit maliciously that she would have to rope and tie Mrs. Barker if the cranky chatelaine were to listen to any farewell from her, but I contented myself with the answering murmur:

"No, indeed, I've attended to everything, and I'll take you directly to the taxi now."

'A Thousand Pardons—"

She kept close to my side as we went through the hall and out of the door. It was so early that not one of the guests but ourselves was astir, although Mrs. Barker had told me that some of the hunters had gone long before daylight.

Brother Bill stood beside his machine at the end of the grassy walk, and deep in conversation with him was the tall, impressive, if rather fantastic figure of the pseudo Don Ramon Almirez. With a little presentiment of what was to come, I saw him turn as we approached, and sweep off his hat with a grandiloquent bow to us.

"A thousand pardons, Madame," he said in his suavest tones, "but I am desirous of throwing myself upon your mercy. It is of the highest importance that I reach Nantucket in time to take a train—I last night made a mistake of the greatest stupidity in getting off this train—although, indeed, it was the wrong one. My first mistake was in New York—you see your beautiful country is so s-tr-range to me—that I get what you say, mixed up."

An Unexpected Arrival.

He paused for breath, and despite my impatience I had hard work to keep from laughing in his face—he was patently enjoying the role he was playing. But I simply said "Yes?" with a rising inflection and an air of half-contemptuous hauteur which I knew would appeal to him.

"And now I find," he went on unheeding, "that I can get no machine in all this section until this gentleman returns from his trip with you. Would it be too great an impertinence if I suggested sharing the trip with you? It is really of such overwhelming importance that I catch that train."

I pretended to consider for a second for the benefit of Brother Bill. Of course, there was no question as to what I must do. Harry Underwood had some reason for wishing to make the journey with us. Of that I was sure, although I wildly wondered what would happen when we reached Timkinsville and met Dicky.

"I, of course, cannot refuse you the room in the car," I said at last, stiffly. "But I am afraid you will be crowded. We have quite a little luggage."

"But I can make of myself so small a package, you do not know," he returned, and I guessed that the demon of mischief within him was trying to extract a laugh from me, even though he knew the indiscreetness of such a proceeding if he desired to preserve his incognito.

"Very well," I returned, and turned to my companion.

"Get in the taxi, Claire, please," I said, "and, Mr Boyce, if you will get two suitcases and a bundle which are in the hall in front of Miss Foster's door, I shall be grateful. Mrs. Barker will show you where they are."

"I'll get them immediately," he said, and started up the walk.

"I'll be back in a minute," I told Claire, ignoring the festive Mr. Underwood. "I must see Mrs. Barker a minute."

But I never wrote the note I had planned for Dr. Pettit, for before I had reached the door a motor car clattered furiously down the road and came to a stop just behind the one in which Claire Foster sat. And at the wheel was the scowling, distorted face of Herbert Pettit.

THE HOME KITCHEN

Here Are Secrets of Saving Money by Conserving Fuel

By JEANNETTE YOUNG NORTON

The Authority on Home Cooking

FUEL conservation is one of the home cook's important problems.

This is not accomplished by running a low fire in a range, which has to be built up and started to roaring when needed, and must be kept roaring while the cook prepares to make use of it, nor by turning down the gas until ready to use it. Fuel conservation can only be accomplished by taking the same care of a wood or coal fire that an engineer takes of his fires, and by not lighting the gas flame until you are ready to put it to immediate use.

Again and again we have seen cooks light the flame of the gas stove, then stop to fix the food that is to be cooked, while the flame burns on unused for ten or more minutes.

Everything to be cooked should be ready and waiting before the fire is lighted in the kitchen range, then there is no waste. Another means of saving is to plan for meals so that as many things may be cooked over one hole as possible, or plan for an entire oven-cooked dinner.

There are three triangular-shaped saucepans that fit on one gas hole which will prove a real economy. Then there are water pots with four or more sectional pans in which a whole meal may be steam-cooked over one gas hole—another decided economy.

The oven of the gas stove should be allowed to burn from 5 to 8 minutes before putting things in to cook. The broiler should be allowed to heat for five minutes. Then put in the steak or whatever is to be broiled and close the door for five minutes. Open it part way then and let it stand open during the process, as in this way the meat or fish broils evenly and does not catch on fire.

Plan to get dinner at a certain hour, then should there be any delay in serving it the food should be set over a pan of hot water over a low flame and carefully covered. If left in the oven or broiler the edges curl and the food dries, gets hard and is unfit for use.

Foods like pancakes or waffles, which require long-continued use of the heat, should be avoided if fuel economy is desired. Another saving is to have the stove perfectly clean and regulated by experts sent from the gas office at least once in two months.

If ironing is to be done by gas, then everything should be ready to begin the work the minute the irons are hot. If water for any purpose must be heated by gas, heat it in a teakettle, as this method is quicker and keeps water hot longer than does an open vessel.

All these ways of saving fuel come directly under the cook's eye, as the range is her especial province, and her suggestions on conservation should be taken by all who use the stove.

THE ETERNAL ENIGMA :: *By Juanita Hamel*

Copyright, 1923 by Newspaper Feature Service, Inc., Great Britain rights reserved.

IT was not for nothing—so cynics say—that the riddle of existence was typified by ancients as the Sphinx with the face of a woman. Many a man today finds himself—as he woos her whom he aches with longing to have love him—watching her with Love, perplexed, lingering by his side, wondering what her answer will be, puzzled by her delay—kept guessing! Even a decisive "No"—sad as that would be to him—would be better than this purgatory of indecision. But she just smiles and lets him wait!

YOUR HEALTH

Why You Shouldn't Neglect a Real "Outflowing of Tears"

By ROYAL S. COPELAND, M. D.

Commissioner of Health, New York City
U. S. Senator-Elect from New York State

DR. COPELAND

AT the inner angle of each of your eyelids is a little elevation. If you will closely observe this prominence you will see a tiny opening at its apex. This is the beginning of the drainage system, through which flow the tears on their way to the nose.

The tears come from a mass of glandular tissue under the upper lid at the outer angle of your eye. They flow across the eyeball, collect under the lids and then are squeezed through the opening I have described.

This opening is the mouth of a minute canal which opens into the tear sac. From this sac a tube, called the "nasal duct," carries the fluid to the nasal cavity.

The drainage system of your eye is like a drainage system planned by an engineer. No matter how perfect the original scheme may be and no matter how well it is constructed, unless it is kept open and free from obstruction everywhere, the drain will fail of its purpose and overflow.

You have seen people whose eyes are weeping constantly. There are always tears on their cheeks, and their handkerchiefs are in constant use.

This uncomfortable condition is due to some obstruction in the drainage system. No matter where the trouble is located the result is the same.

The opening at the beginning of the canal is so small that it is easily closed. A foreign body, for instance, an eyelash, may stop the passage. I have seen this happen many, many times.

There may be a chronic inflammation of the mucous lining of the eyelids, a condition called "chronic conjunctivitis." This may result in such thickening of the tissues as to close the little hole and make it impossible for the tears to pass through.

There are other cases where catarrhal condition of the nasal passages causes obstruction to the lower end of the duct and the tears are dammed back. This state of affairs is followed at times by pus formation in the tear sac. Then there may be all sorts of trouble. If the infection extends to the soft tissues there are inflammation, swelling, pus formation and abscess.

Sometimes the overflowing of tears is due to excessive secretion, coming from the congestion caused by eyestrain.

No matter what the cause may be, overflowing of the tears should drive the victim to the oculist. He will determine the cause of the failure of drainage, and remove it. It is unwise to neglect this symptom.

Answers to Health Questions

Q—Will you kindly tell me the cause of chicken breast and how to cure it?

A—This is due to an anatomical formation and does not cause any trouble.

• • •

A CONSTANT READER. Q—Kindly tell me what to do to close large pores left by blackheads.

2—What will darken the eyebrows and eyelashes?

A—To make enlarged pores less noticeable, apply hot and cold compresses, each for 10 minutes, night and morning. Follow by gently massaging with a good cold cream.

2—The use of vaseline will help to darken the eyelashes and eyebrows.

• • •

M. V. M. Q—I have a lump on my knee which varies in size, but never disappears. Kindly tell me what to do for it.

A—I would advise you to consult a surgeon. After a careful examination he will be able to prescribe the proper treatment.

• • •

MRS. C. B. Q—Will you please tell me what causes cracking of the joints and what to do for it?

A—This is due to the drying up of the synovial fluid. Massage the affected parts with cod-liver oil. This will help you.

CONSTANT READER. Q—Will you kindly tell me whether or not it is advisable to wear the clothes of a young girl who died from tuberculosis?

2—A boy, 14 years of age, does not seem to set his mind to studying. He cannot even read. Will you kindly tell me what to do to make him study?

A—If you wear the clothing, it would be advisable to have it aired in the sunshine for at least 24 hours. It would be better afterward to have it dry-cleaned.

2—You should have the boy examined as his eyesight may be defective or his mentality below normal.

• • •

S. G. R. Q—Is there any cure for astigmatism?

2—What can I do to make my eyelashes grow?

3—My lips are usually very pale. How can I make them redder?

A—Yes, this can be cured. You should have your eyes examined and have glasses fitted that will correct this trouble.

2—Yellow oxide, 1 per cent., applied to the eyelashes at night, before retiring, will improve their growth.

3—This is probably due to a run-down condition. For full particulars on how to build up the general health, restate your question and enclose a self-addressed, stamped envelope.

• • •

ANXIOUS. Q—I am 5 feet 3¾ inches tall and I am 23 years of age. How much should I weigh?

A—For your age and height, you should weigh about 128 pounds.

• • •

H. H. Q—I eat quite a few potatoes. Will you kindly tell me whether or not these are fattening?

A—Yes, potatoes are fattening.

• • •

Dr. Copeland will answer for readers of this paper questions on medical, hygienic and sanitation subjects that are of general interest. Where the subject of a letter is such that it cannot be published in this column, Dr. Copeland will, when the question is a proper one, write you personally, if a self-addressed, stamped envelope is enclosed. Address ALL INQUIRIES to Dr. R. S. Copeland, in care of this office.

Copyright, 1923, by Newspaper Feature Service, Inc.

WINIFRED BLACK *WRITES ABOUT* Lucky You and Me

Copyright, 1923, by Newspaper Feature Service, Inc.

Winifred Black

THE great preacher's daughter has been arrested for forging checks.

No, it's his granddaughter—and now all the old ladies will begin to quote the proverb about "ministers' sons—"

What a nuisance it must be to be the daughter or the granddaughter of a celebrity!

It's like being under a microscope all the time, or a pair of strong opera glasses—every little fault and every little wrinkle, and every little freckle magnified to the last degree.

Why is it that great men's sons so seldom turn out to be great men themselves?

Perhaps there is something in genius that makes it impossible to hand it down.

Genius is a flame, it's a star, it's a comet, it comes in a flash and goes in a flicker—that's one of the ways we know it is genius.

You can't hand it down any more than you can hold the colors of the rainbow in the sky and make them bloom there against the clouds—forever.

Poor Children of Genius

And besides—the children of a genius are always over-shadowed.

It is a bad thing for a boy to be always pointed out as John Smith's son.

It either makes him an idle, vain fool, who thinks he can live on reflection of his father's glory forever, or it humiliates and embarrasses him, and turns him into a humble echo of somebody he never was the least bit like to begin with.

No, if I were a fairy godmother I wouldn't choose the offspring of a genius for my godchild.

I'd choose just a plain little baby in a plain little basket, with a plain little mother and a regular everyday father, and I'd lay upon the blanket in that basket good nature and a light-hearted belief in humanity.

Courage I would lay there, too, and a kind of simple pride. Good health also, though many a genius has struggled up out of a weak and ailing body. Frankness, simplicity, honesty, confidence in everything that is best.

Yes, I'd love to be a fairy godmother, wouldn't you?

What fun it would be to put on your red cape and your steeple-crowned hat and whisk down the chimney and bring into some humble home a gift of good fortune!

Here's to You and Yours

I am afraid I should never go down the rich man's chimney or the chimney of the man who has won for himself great distinction—it would take too much courage to do that, for I suppose even fairy godmothers shrink from facing too heavy a burden.

Here's to you and yours, and me and mine, and all the rest of the common-class everyday people—we're the lucky ones, after all

How You May Learn to Stop Biting Your Nails

By LUCREZIA BORI

The Famous Spanish Prima Donna

LUCREZIA BORI

DO you know that you cannot possibly give the impression of beauty unmarred if you bite your finger-nails?

If you were the most beautiful of creatures this would be so, and if not, you can afford even less to possess a habit that does so much to detract from your loveliness. There are so many reasons why this habit is objectionable that I don't see how any woman can allow herself to fall victim to it. I mean this seriously. Besides being unattractive, it may be most detrimental to your health.

But because you feel that biting your finger-nails probably won't produce any dire results, you persist in a habit which detracts immeasurably from your charm.

I say "persist" in it because it would be entirely possible for you to eliminate this flaw in your beauty if you really made up your mind to do so. Making up your mind firmly is half the battle. Some persons believe there's nothing we can't do if we determine to. Whether you have established this belief in your mind or not, you must admit you're strong enough to overcome a habit that not only does you no good, but detracts directly from the charm that might be yours.

There isn't a woman living who at heart doesn't want to be as attractive as she possibly can be. There may be a few who have allowed themselves to become so dowdy that they've almost forgotten the balmy days when they were never unmindful of a means to add to their charm.

If you really feel that you enjoy such an unlovely habit as finger-nail biting, think first of your lost charm. Your next step will be to reclaim this charm.

I recommend that your third step be around the corner to the drug store to purchase a small amount of tincture of aloes and that you rub it on your nails.

This is the best known remedy for nail-biting. If you are forgetful and start your familiar habit, its bitter taste will speedily remind you to check yourself.

Beautiful nails are like beautiful hair. They can't be had without some amount of care, and without a doubt to see them is to covet them.

Another thing—your finger-tips should be delicately sensitive to touch. Continued nail-biting shortens the nail to such an abbreviated length that it doesn't reach the end of your finger. The result is that your finger rolls back over it, and the feeling of your finger-tip is dulled.

This is just as foolish as to dull your sense of taste by smoking, or your sense of sight by abusing your eyes.

ADVICE TO GIRLS :: By Annie Laurie

DEAR ANNIE LAURIE:

I am a girl 19 years of age, and am very much in love with a young man who is 21. He says he loves me. We are not engaged.

He went away on a business trip, and during his absence I went out with another young man three or four times, but only as a friend. This young man treated me as a gentleman should treat a nice girl.

Now, the man I love is back again. When he asked me about it I told him the truth. He took it very hard. We had an altercation, and he called me a hypocrite. I reminded him that we were not engaged. He says that his love for me should be treated as an engagement.

Before he left on that certain trip he wanted me to elope with him. I refused. Then he offered to marry me secretly. I refused. Just because he wanted to marry me secretly I do not consider it as an engagement, although he does.

What I consider an engagement is for him to ask and win my mother's consent to our marriage.

Now, tell me, please, am I engaged to him just because of his love? Which one of us is right? Also was it wrong for me to have my engagement with the other young man? I think that I did nothing wrong. UNHAPPY M.

UNHAPPY M: You did nothing wrong in going out with the young man, my dear, and you are right in what you consider a formal engagement.

DEAR ANNIE LAURIE:

I am a girl 17 years of age, and am considered quite pretty by most people.

Until recently I have looked upon all young men as friends and good pals. One of my friends, six years older than myself, told me of his love for me.

He wishes an engagement at once. However, he does not believe in a lengthy engagement, and I realize I would not make him a good wife until I have completed my college education.

I also love my cousin, who has professed his love for me. He is willing to wait until we have both acquired a good education, and he makes good as a doctor. Would you advise me to give my life to the first young man or wait for my cousin?

The first young man insists upon a brief engagement and a speedy marriage, while the second is willing to wait.

I love both equally. What shall I do? M. D.

M. D.: Wait until you are older, my dear, and know your own mind. The fact that you say you love both young men is evidence that you love neither. Wait until you know you are really in love, and you will have no trouble in coming to a decision. Of course, you realize you are too young to be thinking of marriage now, don't you?

DEAR ANNIE LAURIE:

I am a young man in my 19th year. I have been corresponding with a girl for two years without seeing her, except the time we first met. She has often told me that she loves me, so we were engaged this way.

A few weeks ago I called on her for the first time. Our marriage was not mentioned. She told me that she loved me, and allowed me to kiss her, but she wouldn't tell me when I could call again. She only promised to write me the next afternoon and let me know.

Several weeks passed without my hearing. I wrote her a letter, but she never answered it. I want to see her again and win her love as she has mine. What could I do to gain her friendship back? Would it be right for me to make any further effort to see her? Do you thinks she really meant that she loved me? Shall I call on her again or forget her? TAXI BOY.

TAXI BOY: No, there is nothing more that you can do. Try to forget this girl. If she really loves you she will write to you and explain her silence.

Annie Laurie will welcome letters of inquiry on subjects of feminine interest from young women readers of this paper and will reply to them in these columns. Letters to Miss Laurie should be addressed to her, in care of this office.

(Copyright, 1923, by Newspaper Feature Service, Inc.)

Tomorrow's HOROSCOPE

By Genevieve Kemble

TUESDAY, JAN. 9.

Very lively and prosperous conditions are forecast from this day's stellar mutations, with Jupiter, Venus, Mercury and Neptune posited in friendly aspect. These should unite to foster and enhance all commercial, professional and artistic engagements, while social, domestic and romantic affairs should thrive and bring happiness. Finances may be favored. Do not nullify the excellent auguries by bitter speech. It may be a good day to sign contracts or writing.

Those whose birthday it is may look for a pleasant and prosperous year, but they should refrain from bitter speech and quarrels. A child born on this day will be talented and versatile, and will rise in life, but it should be given early discipline over a tendency to sarcasm.

Today's Fashion

By VERA WINSTON

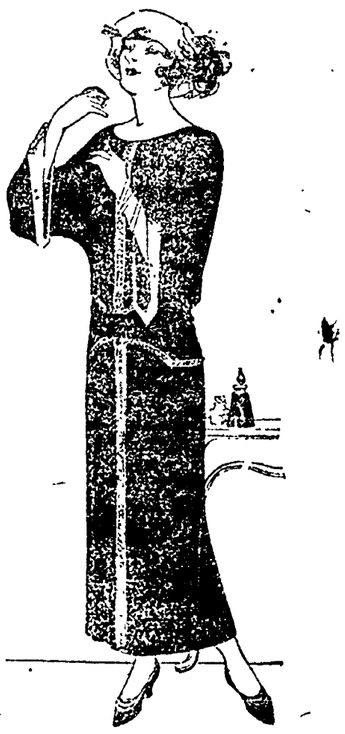

Satin Insets and Tiny Steel Buttons Trim This Chic Blue Serge Street Frock.

EVERYONE must have a cloth frock, and everyone should try to have a cloth frock different from the next one. If you make a study of your particular type, this isn't so hard to achieve.

If you are fairly slim, here is a navy serge dress that shows charming originality in its trimming treatment. And the nice part about such a simply-made frock is that it's easy to copy. Then, too, the use of these insets and buttons may inspire you with other ideas.

A narrow inset of black satin extends the entire length of the front and back, while a deeper inset fold marks the waistline. Tiny steel buttons do the rest. The sleeves are lined in old-blue satin, which shows at the cuff. You may use your favorite color here.

NEWSPAPER ARCHIVE®

LUCKY STRIKE CIGARETTE
It's toasted
12's

OVER THE COUNTY

FRAZEYSBURG

Misses Ruth and Edythe Bagent, of Coshocton, spent New Year's Day with the Miss Effie and Helen Evans.

Miss Martha Carroll has returned to her home in Coshocton, after spending the holidays in the home of Mr. and Mrs. C. M. Jackson and family.

Mrs. Sarah Ellen Graham is the guest of her daughter and family, near Warsaw.

Miss Ruth Johnston has resumed her duties in the Springfield high school, after spending the holidays with her parents, Mr. and Mrs. J. R. Johnston.

Miss Ruth Frazier has returned to O. S. U., Columbus, after spending the past week with her parents, Mr. and Mrs. Chas. Frazier.

Messrs. Gerald Highland, Paul Dorsey and Gilbert Hamilton, have returned to Muskingum Academy, after spending the holidays with their parents.

Misses Jessie and Audrey Phipps, of Pleasantville, spent the holiday week in the home of Mr. and Mrs. Oscar Newburn.

Miss Evadna Norris has returned to Defiance, after spending the past week with her parents, Mr. and Mrs. Delbert Norris.

C. I. Michener and family spent a few days, recently, with relatives in Morgan-co.

Wm. Norman and family, of Dennison, spent a few days, recently, in the home of Wm. Bryan and family.

J. C. Blain and family, of Columbus, spent a few days, recently, with their daughter, Mrs. Chas. Riley and family.

The public schools opened Tuesday, after a week's vacation, with almost a perfect attendance. No contagious diseases have appeared in the schools, so far, and everything is progressing nicely under the teachings of Superintendent Robe, of New Concord.

The watch night service held Sunday night in the M. E. church was attended by a large crowd of both old and young people.

Theron Thompson has resumed his studies at O. S. U., after spending Xmas week with his parents, Mr and Mrs. Reason Thompson.

WARSAW ROUTE 2

Ross Dickey spent his Christmas vacation with his sister, Mrs. Clinton Fry.

Mrs. Malona Dickey spent the week-end with relatives in Coshocton.

Dorthy and Winifred Fry spent last week with Mr. and Mrs. Charles Foster.

Mr. and Mrs. Lawrence Dobson have gone to housekeeping in West Bedford.

Royal Cunningham spent Thursday afternoon with Ross Dickey.

Mrs. Lucille Miskimens and daughter Eileen are spending a few days with Mr. and Mrs. Clinton Fry.

W. K. Johnston was in Tunnel Hill, on business, Wednesday.

The following pupils of Marshall's school were not absent or tardy during the month of December: Parnell Marshall, Ralph Grace, Roy Sisley, Klines Brillhart.

Mrs. Clinton Fry spent over the week-end with her parents, Mr. and Mrs. Ward Dickey, of Coshocton.

TRINWAY ROUTE 1

Rev. A. H. Perry is holding revival meetings at Union.

Howard Siegrist helped Alex Park with his butchering, Wednesday.

Mrs. Alex Park visited Mrs. Treadway near Roscoe Sunday night. Mrs. Treadway is seriously ill at present.

John McMorris went with his school-mates to Nashport, on Friday evening to attend a basket ball game.

Norvil Maston spent the week end in West Lafayette.

Prof. R. C. Maston and family, of Martins Ferry, D. D. Axline, wife and little daughter, and Mrs. Martha Bell, ate New Year's dinner with W. C. Maston and family.

The funeral services of Mrs. Clint Garret, of Wakatomika, were held Thursday. Interment was made in West Carlisle cemetery. The pallbearers were H. E. McConnell, J. F. Dickerson, Lewis Gibson, Geo. Hardesty, Wilber Phillips and Minor Chaney.

Mr. Charles Vickers and family, of Adams Mills, spent New Year's Day with Mrs. Geo. Vickers and family.

Mrs. Martha Bell has gone to Martins Ferry, for an extended visit with her daughter and family.

All the schools of Washington township have begun the work for the year 1923.

Mr. and Mrs. O. C. Croy, of Columbus, visited at the home of his parents, Mr. and Mrs. Henry Croy, last week.

BACON

Wayne Duling was Willard Hart's guest, Friday afternoon.

Miss Marie Phelps visited at the home of Miss Nellie Fowler, Friday night and Saturday.

W. Wiseman, H. D. Fowler and Frank Hahn called on Wm. Hart, Saturday.

Mrs. Roy Amore called on Mrs. H. D. Fowler, Saturday forenoon.

Willard Hart spent Saturday afternoon with Paul Apple.

Mr. and Mrs. Marion Tyson and Mrs. Wm. Hart and son Willard called at the Henry Apple home, Sunday afternoon.

Rodger Brelsford called on Wm. Hart, Sunday evening.

Francis Fowler, of Columbus, spent New Year's Day with his parents and sister Nellie.

Miss Nellie Fowler and her nephew, Francis Fowler, called on Mrs. Rebecca Halisy, Monday evening.

James Kinner went to Newcomerstown, Monday afternoon, to attend a Masonic meeting.

The Henry Apple children are recovering nicely, from the measles.

Mrs. James Kinner called on Mrs. Wm. Hart, Monday afternoon.

Wm. Duling called on Wm. Hart, Tuesday evening.

Lewis Sicker is a new recruit in the ranks of the measles.

Miss Blanche Asher, of Guernsey, spent a few days this week, at the homes of G. S. Sicker and John Sicker, and renewed old acquaintances in the neghborhood.

The B. B. B. sewing club met with Mrs. W. Wiseman, Wednesday afternoon. The afternoon was spent in sewing, after which a delicious lunch was served by the hostess to Mrs. C. D. Jones, Mrs. Wm. Duling, Mrs. Rodger Brelsford, Mrs. Wm. Hart, Mrs. J. Kinner, Mrs. Henry Apple, Mrs. Rebecca Halisy, and Miss Blanche Asher, of Guernsey; Mrs. Mary Cross, of Pleasant Valley, and Ermaline and Howard Brelsford, Matilda Jane and Wayne Duling, Willard Hart and Annabelle Wiseman.

Mrs. Fred Cashbaugh is reported as being on the sick list.

Mrs. Anna Baker, of Plainfield, is visiting with relatives in the neighborhood.

H. D. Fowler called on Wm. Hahn, Thursday afternoon.

Mr. Lockard, of Fresno, and Elmer Magness, of West Lafayette, were fox hunting in this vicinity, Wednesday and Thursday.

Mrs. Henry Apple called on Mrs Wm. Hart, Thursday afternoon.

Mrs. Wm. Hart and son Willard called on Mrs. H. D. Fowler and daughter Nellie, Thursday evening

CHESTNUT RIDGE

Mrs. Robison and children are visiting at the home of her parents, Mr. and Mrs. Joe Lower

Mrs. W. O. Levengood called on Mr. and Mrs. J. D. Levengood, Monday afternoon.

Owen Croft, of Coshocton, called on Raymond Shannon, Saturday afternoon.

Mrs. Earl Shannon and Mrs. P. A. Croft, of Coshocton, accompanied Mrs. John Norton to Findlay, Tuesday, and spent several days.

Elmer Endsley, Edd Endsley, J. E. Casey and Joe Lower, moved Isaac Lower's household goods to Coshocton, Wednesday.

Mrs. Emerson Reed, of Keene, spent Tuesday with her daughter, Mrs. Edd Endsley and family.

Mrs. Elmer Endsley called on Mrs. W. A. Levengood, Wednesday.

Fred Jacobs is assisting C. C. Conkle, this week.

The second number of the Keene Lecture Course will be given Tuesday night, Jan. 16th.

The Prayer Band will meet Wednesday afternoon, Jan. 17th, at the home of Mrs. Earl Shannon.

Charles Endsley was in Coshocton, on business, Tuesday.

GLENWOOD

Mr. and Mrs. Elsworth Riggle and family, of Port Washington, were guests of Mr. and Mrs. Frank Mizer and family, over Christmas.

Callie Froelich returned to Dover, after a few days' visit with her parents here.

Mr. and Mrs. Charles Smith, of McKeesport, Pennsylvania, spent a few days with Mr. and Mrs. John McCormick and family.

John McCleary, of Newcomerstown, called on Sam Corbett recently.

Emma Regula, of Dover, spent a few days with her parents here.

John Schlarb spent his vacation with his parents here.

Mr. and Mrs. Gust Froelich and daughter, Irene, were guests of John McCormick and family, Friday.

Henry E. Ott received a box of oranges from the south, from Mr. and Mrs. Emerson Glatfelter.

Hazel McConnell has opened her school, after spending her vacation with her parents in Uhrichsville.

Mrs. Daniel Ott, near Ragersville, called on her son, Henry Ott, recently.

Catherine Regula spent the past week with friends and relatives in Dover.

Mr. and Mrs. Charles Regula, daughter Catherine and son William, spent Tuesday afternoon and evening with John McCormick and family.

TRIO

Wayne Duling was Willard Hart's guest, Friday afternoon.

Charles Jones spent Thursday evening at H. S. Fowler's.

Mrs. Wm. Hahn was a guest at the home of Mrs. Henry Frank, Monday afternoon.

Harvey Fowler and family spent Saturday evening with R. P. Fowler and family, of Coshocton.

Mildred Jones called on Mildred Apple, Monday afternoon.

Francis Fowler spent Thursday afternoon with Wayne Duling.

Marie Phelps spent Friday and Saturday with Nellie Fowler.

Clarence Bordenkircher and family visited, New Year's Day, with Everett Lauvrey and family.

Wm. Duling and Roger Brelsford spent Thursday evening with Wilfred Weisman.

Samuel Boyer called on Roger Brelsford, Wednesday afternoon.

Wayne Duling was Francis Fowler's guest, Friday forenoon.

Annabel Weisman spent Monday afternoon with Mildred Jones.

Frank Hahn was in West Lafayette, Wednesday.

H. S. Fowler and family spent Sunday evening at the home of Mr. and Mrs. M. C. Woods.

Wm. Duling spent Sunday evening with Charles Jones.

Mr. Lockard and Mr. Magness, of near Fresno, were in this vicinity, Wednesday, fox hunting.

MILLCREEK

Mr. and Mrs. Oliver Bretzius and daughters spent Sunday with Mr. and Mrs. D. D. Bretzius.

Blake Boyd has returned to West Lafayette, after spending his holiday vacation with his parents here.

The Aid Meeting held at the home of Mrs. Floyd Scheetz, Saturday afternoon, was well attended.

A number of neighbors gathered at the home of Mr. and Mrs. Charles Endsley, Saturday evening, and gave them a surprise.

The Misses Thelma Lowe, Alice Boyd and Ada Lower, have returned to Keene, after spending their vacation at their homes here.

Mrs. Clay Carnes and daughters spent New Year's Day with relatives in Keene.

Mrs. W. O. Martin called at the home of her parents, Mr. and Mrs. J. D. Levengood, Monday afternoon.

Mr. and Mrs. William Bechtol and sons, Mr. and Mrs. James Haun and sons, all of Bloomfield, and Nathan Bechtol, of near Mound, spent New Year's Day with their aunt, Mrs. Fannie Martin.

Lester Lower, Blair Parkhill and Leonard Bechtol, attended the pigeon shoot at Keene, Monday.

BLISSFIELD ROUTE 1

Mr. Frank Dewitt is spending the holidays with his daughters, near Fredericksburg.

Mr. and Mrs. Emanuel Scheetz entertained at dinner, Christmas Day, Mrs. Angie Burrell and daughter Erma, of Canton; Mr. and Mrs. Richard Burrell, daughter Nellie and son Robert, Mr and Mrs. Roy McClure and son Harold.

Mrs. Padgett and family spent Tuesday evening with Mr. and Mrs Oliver Howell.

John Howell, of Midland, Pa spent over Christmas with his parents.

Mr. and Mrs. Harris Waters and family spent Xmas with Mr. and Mrs. Foy Laughlin, of Warsaw.

The Christmas entertainment held at the Bucklew Run school, Thursday evening, was well attended.

Mr and Mrs. Gary Davis, of Coshocton, spent New Year's with his parents, Mr. and Mrs. Will Davis.

Mr and Mrs. Earl Waters and sons, Merton and Gerald, took dinner, Sunday, with the former's parents, on this route.

Miss Carrie Leavengood spent the week-end in Coshocton

Donald Johnson, of Warsaw, called on George Lowery, during the holidays.

PEACH RIDGE

Some winter weather and roads bad, up our way

Jay Casner, of Zanesville, spent Sunday with his parents, Mr and Mrs. Frank Casner.

Mr. Earl Kerr is on the sick list

C. R. Smith was in Dresden, Saturday.

Ralph Robinson and family visited with the former's parents, one day last week.

Perry Littel and son Merrel were Sunday guests of Thomas Littil and family, Sunday.

James Crawford visited with Will Wright, Sunday evening.

Mrs. Emma Norris, of Columbus, spent the holidays with her parents, Mr. and Mrs. Frank Casner.

Glen Crawford spent Thursday at the gas station.

Mr. and Mrs. Henry Fauch and family motored from Coshocton, Sunday, and spent the day with the latter's sister, Mrs. Will Wright, at the gas station, on Peach Ridge.

Mr. and Mrs. George Pryor attended the funeral of Mr. Edd Farrell, of Trinway, Tuesday afternoon.

Will Wright spent Wednesday in Coshocton.

Earl Kerr called on Ernest Lake, Tuesday

Mrs. Jane Roberts, of Tyndall, visited Mr. and Mrs. W. H. Lash one day last week

John Farnsworth, of Dresden, was a caller at the gas station, Monday.

Mr. and Mrs. Will Wright shopped in Dresden, Saturday evening

WEST CARLISLE

The Christian Endeavor Society of the Presbyterian church enjoyed a social meeting at the parsonage, Saturday evening

Mr. and Mrs. James Carney and children, of Dennison, were guests of Mr. and Mrs. Eugene Dillon, last week.

Miss Nellie Mitchell visited relatives in Trinway, the first of the week.

C. B. Preston, of Coshocton, is spending the week on his farm, north of the village

Mrs. Emma Miller has returned home from Shreve, where she made a brief visit with her son, Carlos Miller and family.

Mr. and Mrs. Orl Mosholder and children, of Trinway, were guests in the home of Mr. and Mrs. C. E. Moore, Monday.

F. M. Lease is spending the week with his parents, at Wolfe's Station.

Mrs. F. C. Welling returned home, Tuesday, from Trinway, where she spent a week in the home of her sister, Mrs. T. E. Cochran.

The last meeting of the Twentieth Century Club, for the year 1922, was a social affair, and was held Saturday evening at the home of Miss Bessie Porter. Games were enjoyed and a delicious two-course luncheon served to the following: Mrs. J. W. Hoover, Mrs. M. H. Pigman, Mrs. J. W. Magruder, Mrs. Wm. Mathews, Mrs. Wm. Hall, Mrs. Clarence Gardner, Misses Etta Welling, Ethel Hoover, Hazel Hoover, Ruth Magruder, Estella Hughes and the hostess.

BALTIC

Mrs. Edgar Portz and son Dean, of Columbus, spent several days with the former's parents, Mr. and Mrs. D. D. Troyer.

Mr. and Mrs. Russell Orin and two children, of Canton, visited from Saturday until Sunday with relatives here

Arthur Rinehart and John Schafer returned to Springfield, Tuesday, after spending their vacation with their parents.

Mrs. J. L. Dovey, of New Philadelphia, is spending the week with her mother, Mrs. S. P. Putt.

Mrs. Robert McCormick of Cleveland visited several days with friends and relatives here.

Miss Warda Fair returned to her studies at McKinley High school, at Canton, after a ten-days' vacation with home folks.

Mr. and Mrs. Harry Richardson of Sugar Creek, spent Sunday with C. E. Richardson and family.

WARSAW

The Missionary society of the M. E. church held its regular meeting at the home of Rev. McBroom's, Tuesday evening.

Dwight Darling has returned to Columbus, where he is attending the O. S. U.

The Philathea class met at the home of Miss Mania Bantum, on Tuesday evening

L. C. Shaw and Mr. and Mrs. I. F. Leech attended the State teachers' meeting at Columbus, last week.

The Ladies' Aid Society served a supper in the M. E. church basement, Thursday evening It was well attended

The Millwood basketball team defeated the town team, Friday evening, at the Frederick hall The score was 10 to 11

Gladys Laughlin, a student at Muskingum college, has returned after spending her holiday vacation with her parents.

The H. G. L. Club was entertained at the home of Mrs J. S Walker Wednesday evening

The Warsaw High school basketball team played at West Lafayette, Friday evening, with the West Lafayette High

Miss Mary Walker and Miss Josephine Strome entertained with a party at the J. S. Walker home Friday evening Miss Walker will return to Columbus, where she is attending High school

BAKERSVILLE

Mr. and Mrs. Harry Zimmerman, daughter Betty Pearl and Mr. Fred VanMeter, of Columbus, were guests of Mr. and Mrs. Daniel Zimmerman, Sunday.

Charles Schieber, of Akron, O., spent Sunday with his parents, Mr. and Mrs. Nicholas Schieber.

Mr. and Mrs Clifford Fenton and sons, Waldo and Carl, were dinner guests at the home of Mr. and Mrs. C. E. Mizer, Sunday.

Mrs. Mike Zeiner spent Monday with Mr. and Mrs. Frank Mizer, at Glenwood.

Mrs. Wm Morrison has returned home from the Coshocton City hospital, and is getting along nicely.

Mr. and Mrs. Claude Mizer and children, Josephine, Wayne and Warren, were dinner guests of Mr. and Mrs. D. H. Mizer, Sunday.

Mr. and Mrs. Mike Bahmer and daughters, Maxine and Florence, Mr. and Mrs. Clarke Bahmer and daughter, Beulah, and Mr. and Mrs. Andrew Leech and daughter, Roberta, spent Sunday evening, with Mr. and Mrs. Henry Schumaker, of Evanscreek.

Wesley Bronson has returned to Waynesburg, after spending a few days with home folks.

The schools opened Tuesday morning, after the holiday vacation.

Mr. and Mrs. Daniel Zimmerman called on Mrs. Wm. Morrison, Tuesday afternoon.

Mr. and Mrs. Mike Bahmer and children, Maxine and Florence, and Mr. and Mrs. Andrew Leech and daughter Roberta, spent Sunday at the home of Mr. and Mrs. Clark Bahmer

Mr. and Mrs. Jacob Mizer spent Wednesday with Mr. and Mrs. Alex Fenton.

Helen, the little daughter of Mr. and Mrs. Milo Helmerich, is on the sick list.

Mr. and Mrs. John McCormick called on Mr. and Mrs. Nicholas Schieber, Monday.

Miss Ione Mizer, Stanley Mizer, John Schlarb and Miss Tessie Lorenz, have returned to school, after spending the holidays with their parents, at their respective homes here.

CLARK

Mr. and Mrs. L. E. Chase and daughter Mary, of Akron, Mr. and Mrs. Lone Sutherland and laughter Leola, of Killbuck, were dinner guests at the home of George Sutherland, Sunday.

Mr. and Mrs. C. F. Hull and daughter Margaret Adelaide, and son Dick, and Mr and Mrs. N. P. Casey, motored from Akron, Sunday, and spent New Year's Day with their parents, Mr. and Mrs J. C. Duncan. Wayne, Agnes and John R. Hull, who had spent the week with their grandparents, returned home with their parents.

Mr. Joe Mitten has taken charge of the high school here, following the resignation of A. Lee Fair, and is boarding at the Duncan home.

Mrs Adeline Palmer has gone to Columbus, for an extended visit with her son, Ross L. Palmer.

Ruby, the little daughter of Mr. and Mrs. J. A. Croup, was taken to the Coshocton hospital, where she is taking treatment. Her mother is staying with her at the hospital.

Mr. and Mrs. George Bickle and daughter Elinor, of Akron, spent the holiday vacation with friends here and at Layland.

Ed. Schmidt, who had worked in the oil fields here, this summer, moved his family to Marietta, this week.

Mrs. Robert Croft, a student in the high school here, is boarding at the home of Leslie Bickle.

Mr. and Mrs. Melville Lowe, of Cincinnati, spent New Years day with her parents, Mr. and Mrs. F. T. Lowe.

Mr. Robert Guthrie, of Akron, spent the week end with his mother here.

Mr. and Mrs. Homer Wolgamot, of Millersburg, spent the holidays with her parents here.

OAK GROVE

Mr. and Mrs. D. G. Gribble spent part of last week with their son Charles, who recently moved to his farm near Wilmot.

Mrs. Jane Cutshall has moved from the Honabarger farm to the home of her son Fred.

Jessie Burrier spent the past week with friends at Beach City.

Hamilton Caton, who has been sick for the past six weeks, is unimproved.

Hester Stonehocker is visiting with friends at Sandusky.

The new officers of the Oak Grove grange will be installed at the meeting on Wednesday evening, January 10. Following the installation a luncheon will be served.

215 Offspring Attend Man's 117th Birthday

BERLIN, Jan. 8.—Farmer Valentin Paluschke, in the Upper Silesian village of Kiella, in the District of Rybnik, lately celebrated his hundred-and-seventeenth birthday in excellent spirits and health. His complete family, children, grandchildren and greatgrandchildren, who assembled round the patriarch, aggregated the imposing number of 215. Paluschke is probably the oldest living inhabitant of the whole of Germany.

NELSONVILLE, Jan. 8.—Two unknown men committed four burglaries here in 48 hours and their escape. One of them when cornered by the officers leaped from a third-story window. Later in the night he took refuge in a home in the outskirts of town claiming to have been beaten up at a booze party. When he left the home of his benefactor, he took two suits of clothing and a revolver.

CUT THIS OUT—IT IS WORTH MONEY

Cut out this slip, enclose with 5c and mail it to Foley & Co., 2835 Sheffield Ave., Chicago, Ill., writing your name and address clearly. You will receive in return a trial package containing Foley's Honey and Tar Compound for coughs, colds and croup; Foley Kidney Pills for pains in sides and back; rheumatism, backache, kidney and bladder ailments; and Foley Cathartic Tablets, a wholesome and thoroughly cleansing cathartic for constipation, biliousness, headaches, and sluggish bowels.

CARTON'S
'None But Good Shoes'

"NONE BUT GOOD SHOES"

CARTON'S
'None But Good Shoes'

A BAD COLD BREAKS IN A FEW HOURS

"Pape's Cold Compound" Acts Quick, Costs Little and Never Sickens!

In a few hours your cold is gone, head and nose clear, no feverishness, headache, or stuffed-up feeling. Druggists here guarantee these pleasant tablets to break up a cold or the grippe quicker than nasty quinine. They never make you sick or uncomfortable. Buy a box of "Pape's Cold Compound" for a few cents and get rid of your cold right now.

J. W. CASSINGHAM, President.
GEO. W. CASSINGHAM, Vice Pres.
C. H. MAGRUDER, Cashier.

THE MODERN INSURANCE TRUST

A LIFE INSURANCE TRUST is a simple, easily understood instrument that will save your heirs annoyance and expense.

Such a trust need not be probated, as in the case of a will, and is free from danger of being contested. It can provide in advance for almost any conceivable family or business conditions. You merely make your insurance payable to The Commercial National Bank, in trust, and then draw an instrument giving exact instructions concerning the uses to which the principal is to be put.

Capital $150,000.00
Surplus and Profits $190,000.00

The Commercial National Bank

1872——Fifty One Years in Coshocton—1923

C. R. SPECKMAN, Assistant Cashier.
RUDOLPH EHRICH, Assistant Cashier.
WALTER J. BIEDER, Teller.

COLDS GRIP

Fortify the system against Colds, Grip and Influenza by taking

Laxative Bromo Quinine tablets

which destroy germs, act as a tonic laxative, and keep the system in condition to throw off attacks of Colds, Grip and Influenza.

Be sure you get BROMO

The genuine bears this signature E. W. Grove

Price 30c.

SEVERE COUGH AFTER INFLUENZA

"After an attack of the 'Flu' which left me with a severe cough nothing seemed to relieve me until I used Foley's Honey and Tar," writes Mrs. K. D. Drake, Childs, Maryland. Coughs resulting from Influenza, Whooping Cough, Asthma, Croup, La Grippe and Bronchitis are quickly relieved with Foley's Honey and Tar. Contains no opiates—ingredients printed on the wrapper. Largest selling cough medicine in the World.

A Good Place to Buy CLOTHING For Men and Boys

B. C. SENTER

"A Little Further Down But It Pays to Walk."

LOSE YOUR FAT, KEEP YOUR HEALTH

Superfluous flesh is not healthy, neither is it healthy to diet or exercise too much for its removal. The simplest method known for reducing the overfat body easily and steadily is the Marmola Method, tried and endorsed by thousands. Marmola Prescription Tablets contain an exact dose of the famous Marmola Prescription, and are sold by druggists the world over at one dollar for a case. They are harmless and leave no wrinkles or flabbiness. They are popular because effective and convenient. Ask your druggist for them or send price direct to the Marmola Co., 4612 Woodward Ave., Detroit, Mich., and procure a case.

ASPIRIN

Say "Bayer" and Insist!

Genuine BAYER

Unless you see the name "Bayer" on package or on tablets you are not getting the genuine Bayer product prescribed by physicians over twenty-two years and proved safe by millions for

Colds	Headache
Toothache	Lumbago
Earache	Rheumatism
Neuralgia	Pain, Pain

Accept "Bayer Tablets of Aspirin" only. Each unbroken package contains proper directions. Handy boxes of twelve tablets cost few cents. Druggists also sell bottles of 24 and 100. Aspirin is the trade mark of Bayer Manufacture of Monoaceticacidester of Salicylicacid.

DON'T LET THAT COLD TURN INTO "FLU"

Rub on Good Old Musterole

That cold may turn into "Flu," Grippe or, even worse, Pneumonia, unless you take care of it at once.

Rub good old Musterole on the congested parts and see how quickly it brings relief.

Colds are merely congestion. Musterole, made from pure oil of mustard, camphor, menthol and other simple ingredients, is a counter irritant which stimulates circulation and helps break up the cold.

As effective as the messy old mustard plaster, it does the work without the blister.

Just rub it on with your fingertips. You will feel a warm tingle as it enters the pores, then a cooling sensation that brings welcome relief.

35c and 65c, in jars and tubes.

Better than a mustard plaster

MUSTEROLE WILL NOT BLISTER

STOP RHEUMATISM WITH RED PEPPER

When you are suffering with rheumatism so you can hardly get around just try Red Pepper Rub and you will have the quickest relief known

Nothing has such concentrated, penetrating heat as red peppers. Instant relief. Just as soon as you apply Red Pepper Rub you feel the tingling heat. In three minutes it warms the sore spot through and through. Free the blood circulation, break up the congestion and the old rheumatism torture is gone.

Rowles Red Pepper Rub, made from red peppers, costs little at any drug store. Get a jar at once. Use it for lumbago, neuritis, backache, stiff neck, sore muscles, colds in chest. Almost instant relief awaits you. Be sure to get the genuine, with the name Rowles on each package.

Ends colds simply easily!

This proven remedy checks colds before they develop into serious ailments. It soothes tired, scratchy throats, loosens disagreeable phlegm and soon breaks up the cold. Now—don't let your cold linger on—ask your druggist for

DR. KING'S NEW DISCOVERY —a syrup for coughs & colds

We do not guess what Lenses your eyes need. We know. Thirty-five years' experience in Coshocton in fitting and adjusting Glasses.

LET US SUPPLY YOUR HARDWARE NEEDS

Brushwood's Central Hdw.
MAIN At SIXTH

SABA'S BOSTON STORE

"Dependable Goods at Lowest Prices."

We Give Discount Stamps.

213-15-17 Main-St. At Third.

25% OFF ON ALL FURNITURE UNTIL JAN. 13TH. 25%
THE HANLON FURNITURE CO.

NEWSPAPER ARCHIVE®

News of the day as told by the Camera

SIGHT MAY BE RESTORED BY PIG'S EYE

Eighteen-year-old Alfred Lemanowicz, of Lyndhurst, N. J., blinded nine years ago by a fireworks explosion, may have his sight restored thru a unique operation to be performed by Dr. Edward A. Morgan, of Paterson, N. J. Dr. Morgan is to remove the sightless eye and replace it with an eye taken from a pig. A similar operation by the same surgeon proved successful. The boy, who is penniless, is attempting to earn enough money by playing the accordeon to pay his hospital bills.

"FATTY" ARBUCKLE REGISTERS JOY OVER REINSTATEMENT

This is the latest photograph of Roscoe (Fatty) Arbuckle, showing the joy the former comedian registered when told that Will Hays, Czar of the Movies, had lifted the ban that had kept him from acting before the camera since the tragic death of Miss Virginia Rapp in Arbuckle's suite in a San Francisco hotel.

BANDIT OF SCREEN A REAL BANDIT?

Jenks Harris, familiar to film fans as an actor-cowboy, is being held in Los Angeles on the charge that he made his "Movie Bandit" act too realistic, becoming the leader of a band of bank bandits, who have held up more than 100 oil stations and banks in southern California.

POPE HOLDS HIS FIRST CONSISTORY.

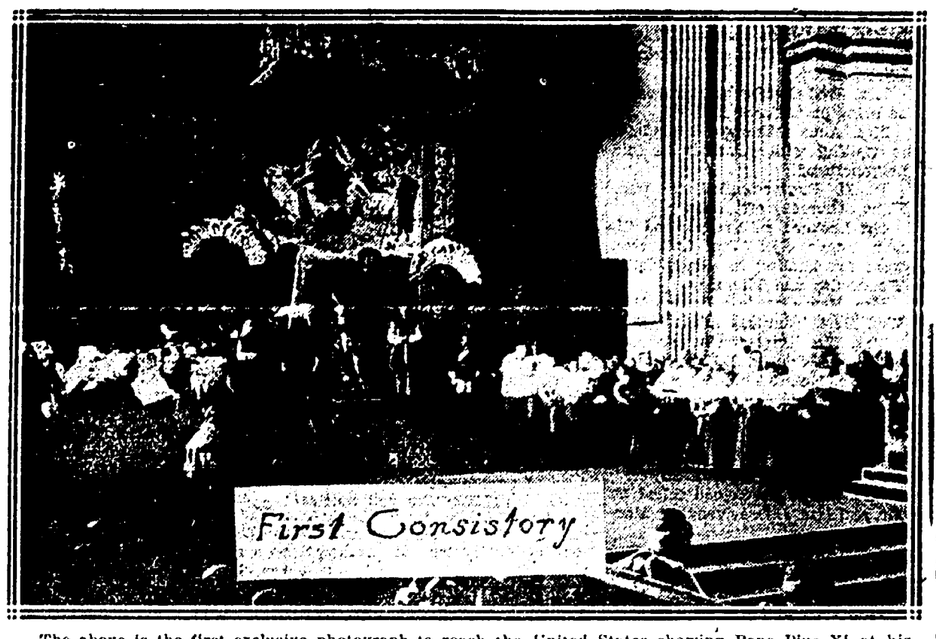

The above is the first exclusive photograph to reach the United States showing Pope Pius XI at his first consistory, held in Rome, at which several new cardinals were created.

WHERE U. S. DESTROYER SAVED HUNDREDS

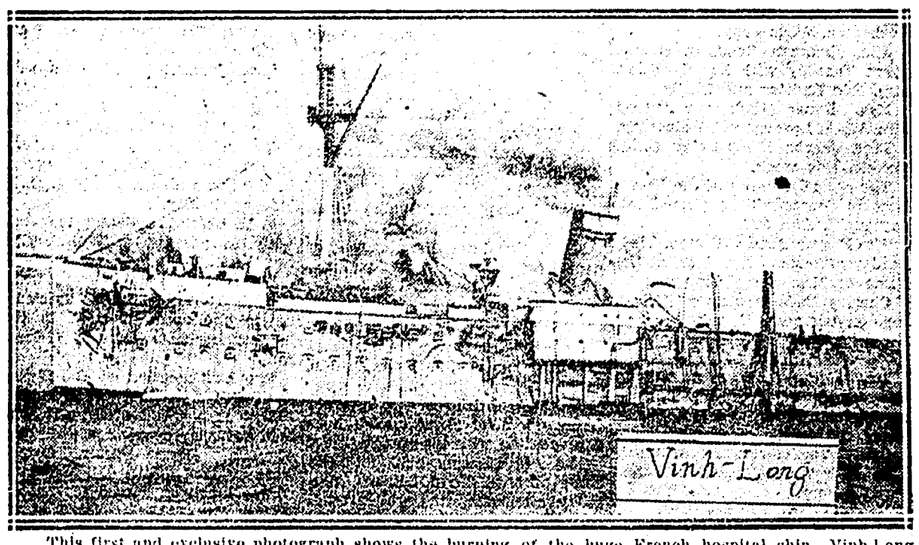

This first and exclusive photograph shows the burning of the huge French hospital ship Vinh-Long, which caught fire and was destroyed while carrying doctors, nurses and supplies from Toulon, France, to the Near East. The U. S. destroyer Bainbridge picked up her distress signal and, disregarding all dangers, bore alongside the burning vessel and saved several hundred lives, only 20 being killed.

RUSSIAN DELEGATION AT LAUSANNE.

This photograph shows the delegation representing Soviet Russia at the Lausanne Conference on Near East questions. The man in the front row, at the left, is Rakovsky. Next to him is M. Tchitcherin, leader of the delegation, and the fourth from the left is M. Vorosky.

JUDGES HOLD CONFERENCE WITH PRESIDENT.

Chief Justice William Howard Taft and eight senior Circuit Judges recently held a conference with President Harding to discuss the handling of business in the Federal Courts. This photograph shows, from left to right: Chief Justice Taft, Judges Bingham, Rogers, Buffing, Knapp, Walker, Knapen, Baker and Kenyon at the White House.

SAT TWELVE HOURS BY HER VICTIM

This photograph of Mrs. Oliver L. Jones, of Louisville, Kentucky, was taken in the sitting room of her home, where she shot and killed Oscar Black, 44, early Christmas Eve. She sat along side the body for 12 hours before she surrendered to the police. Mrs. Jones, a divorcee, has been reconciled with her former husband since the shooting, and he asserts he will stand by her in her trial.

British Debt Commission Leaves For America

This photograph is of Stanley Baldwin, British Chancellor of the Exchequer, who, with members of the British Debt Commission, has sailed for America to discuss the British war debt and to attempt to fund the debt and reduce the interest charge of 4½ per cent demanded by Congress.

Scheurer Is President of Switzerland

The Federal Assembly of Switzerland has elected M. Karl Scheurer, Chief of the Military Department, President of the Swiss Federation for 1923.

Latest Photograph Of Indicted Official

This is the latest photograph of Benedict Crowell, Assistant Secretary of War in the Wilson Administration, who has been indicted by a Federal grand jury in Washington, with six "$1 a year men," charged with conspiracy to defraud the government of huge sums in war camp construction.

Librarian Of League Of Nations Sails

Miss Florence Wilson, Librarian for the League of Nations, has sailed from New York for Geneva, Switzerland, to resume her duties, after two months' vacation with her family and friends in Philadelphia.

Quits Will Hays Over The Arbuckle Pardon

Julius H. Barnes, President of the Chamber of Commerce of the United States, has requested Will Hays, Director-General of the Movies, to withdraw his name from the roll of the Executive Committee of Advisory Bodies. Mr. Barnes declares he was not consulted concerning the pardon of "Fatty" Arbuckle, to which he would not have consented.

FROM SLAUGHTER HOUSE TO PRESIDENT

When E. Edson White left public schools at Peoria, Illinois, he needed a job desperately bad—and he got it as a slaughterer in a Peoria packing house. Then he transferred to the same kind of job with Armour & Co., in Chicago. Today, at less than 50, he is President of Armour & Co., one of the largest packing industries in the world, at a salary said to be in excess of $100,000 a year. The business of the interests he directs amounts to more than $1,000,000,000 yearly. If the proposed purchase of Morris & Co. is completed White will head the greatest packing industry ever created.

HONOR SAVIOUR TAXIES OF PARIS

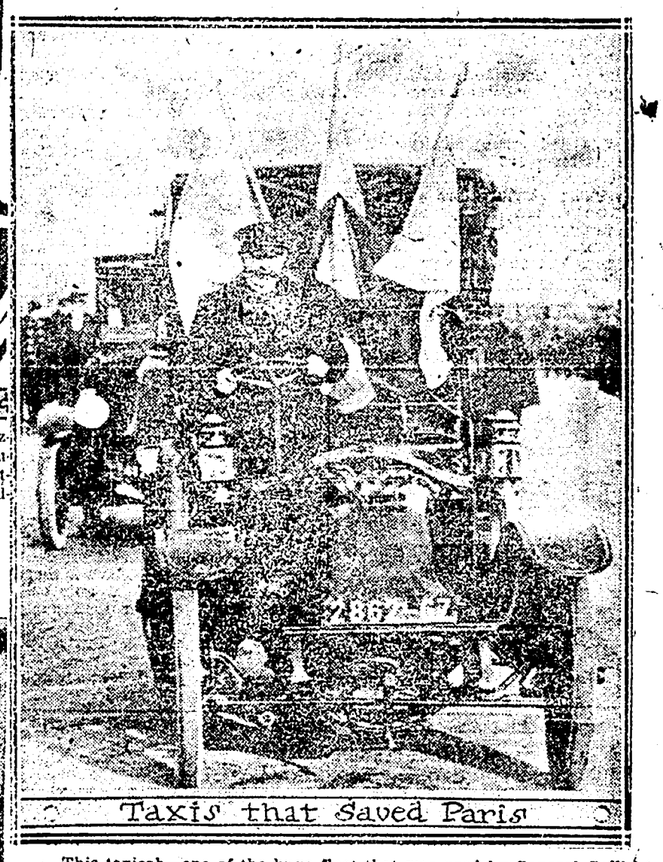

This taxicab—one of the huge fleet that was used by General Galliéni, in command of the fortifications of Paris in 1914, to rush his garrison to the left of the Allied line and defeat von Kluck's drive on Paris—has been placed in the Invalides, in Paris, near the historic coach in which Marshal Foch, with representatives of the Allies, signed the armistice with the Germans in 1918. The taxicab was driven, with much solemnity, thru the streets.

THIS MODERN "EVE" QUITS "ADAM"

Mrs. Carl A. Sutter, the modern "Eve," who wrung existence from the bleak Maine woods with her husband, "Adam," last Spring, has left him. They had quit their Boston home to go barnstorming with a theatrical company in Maine.

NEWSPAPERARCHIVE® NEWSPAPERARCHIVE®

Break chest colds

Apply Sloan's. It draws congestion to the surface. Starts blood circulating freely and thus *breaks up the cold!*

Sloan's Liniment *—kills pain!*

For rheumatism, bruises, strains, chest colds

SOCIETY

Call Phone 205

Announcement has been received by friends of the bridegroom, of the marriage of Carl R. Miller, of Salem, Ore., to Miss Lydia Ruth Liening, daughter of the Rev. G. F. Liening, also of that city, which took place Saturday evening, December 30, in Salem.

The ceremony was read by the bride's father, in the presence of both immediate families.

Mr. Miller is a graduate of the Dover High school, moving from that city with his parents three years ago for Salem, where they have since resided. He is well known thruout the vicinity of Coshocton and Fresno, and at present is engaged as store keeper for the Salem paper mill.

Mr. Miller and his bride will be at home to their friends in Salem, after February 1.

Mrs. William G. Hay, 610 South Lawn-av, will be hostess to the members in district 1 of the First Presbyterian church, Monday evening, at 7 o'clock. The evening will be spent in sewing for charity and all members are asked to bring their sewing box.

Mrs. Margaret Groh, of New Philadelphia, is visiting in the home of Mr. and Mrs. Joseph Fortune, 640 Vine-st and with other relatives in the city.

Mrs. R. M. Love, 424 south Fourth-st, will be hostess to the Westminster Guild society of the First Presbyterian church, Saturday afternoon, at 3 o'lcock, in her home.

The Ladies' Social Circle of the First Presbyterian church will enjoy an all-day's meeting, Tuesday, in the church basement. There is much sewing to be accomplished for charity and it is especially important that all members be in attendance.

District 3 of the First Baptist church will meet this evening at 7 o'clock, in the home of Mrs. Clifford Adams, 152 south Tenth-st.

Roll call will be responded to with a Bible verse containing the word, "sing."

District 3 of the United Brethren church will hold a meeting in the home of Mrs. W. H. Ross, 1004 East Main-st, Monday evening.

The Woman's Missionary society of the Pleasant Hill Baptist church will meet Thursday afternoon with Mrs. Fred Veigel, on Coshocton, Route 6. The following program will be given:

Song, by the society.
Devotionals, Mrs. Zebbie McCoy.
Reading, Mrs. Iva Foster.
Reading, Mrs. Grace Talbot.
Song, by the society.
Recitation, Mary Bell Talbot.
Reading, Mrs. Mollie Kirker.
Reading, Mrs. Ella Grace.
Song, by the society.
Recitation, Mildred Veigel.
Reading, Mrs. Celia Kirker.
Song, Mary Bell Talbot.
Reading, Mrs. Etta Haines and Mrs. Jennie Veigel.
Business session and roll call.

The February meeting will be held with Mrs. Iva Foster, at her home.

Morton Rader, 917 Walnut-st, spent Sunday in Columbus with friends.

Victor Senter returned Sunday to resume his studies at Ohio State University, after spending the holiday vacation with his parents, Mr. and Mrs. B. C. Senter, 216 south Third-st.

James Stuart, student at the University of Cincinnati, left Sunday to take up his studies, after enjoying the Christmas holidays with his parents at their home in Denman-av.

Miss Helen Brode, who is taking a course in physical education at Indianapolis, Ind., left Sunday evening to continue her studies, after a two weeks' vacation with her parents, Mr. and Mrs. C. A. Brode, 1231 Kenilworth-av.

Mrs. John Fischer and Mrs. Pren Fischer and small son Rodney, of Walhonding, were shopping in the city, Monday.

Miss Leora Elder, 617 Locust-st, returned home Sunday evening from a week's stay in Cleveland, with relatives.

Miss Hannah Wilcox, of Conesville, had as her guests at dinner, Sunday, Mr. and Mrs. Raymond White, of Conesville, and Miss Frances Ford, of this city.

D. O. Thompson, 163 Park-av, is in Columbus today atending the inauguration of Governor Vic Donohey.

Raymond Hammond, of Pittsburgh, Pa., arrived Sunday for a visit with his mother, Mrs. Johnson Hammond, in Otsego.

The holiness prayer and praise meeting will be held Tuesday evening at the home of Charles M. Lee, 112 north Eleventh-st.

The Ladies' League of the Church of Christ will meet Tuesday evening, promptly at 7 o'clock, with Mrs. J. F. Dehnen, 662 Locust-st. The meeting will be closed in time for all who so desire, to attend the pageant in Grace M. E. church.

Mr. and Mrs. J. J. Klein, 338 Elm-st, expect to leave Wednesday for southern Florida where they will spend the remainder of the winter months.

Miss Camille Ebert, 112 Coe-av, returned from Columbus, Sunday, where she was called on account of the death of her grandmother.

Harold Elliott, 3477 north Fourth-st, left Sunday evening to resume his studies at Colgate University, Colgate, N. Y., after spending the Christmas holidays with his parents, Mr. and Mrs. J. S. Elliott.

Miss Margaret Rador, 9917 Walnut-st, left Sunday for Shepard, where she is to enter St. Marys of the Springs for the remainder of the school year.

Mrs. Macra Carton, of Los Angeles, Calif., arrived in the city Sunday and is visiting for a couple of days in the home of Mr. and Mrs. Anthony Weaver, 247 north Eleventh-st.

She will leave Tuesday for Sheffield, Pa., to see her mother, Mrs. Edith Murphy, who is ill at the home of her daughter, Mrs. James Cronin. Mrs. Carton will stop in Coshocton for a longer visit, before returning to Los Angeles.

Miss Mildred Doney, who for the past several months has been engaged as telephone operator at the local exchange, left Monday for Canton, where she will make her home.

Mrs. Anna Leonard and Miss June Baltz, of Newcomerstown, spent Sunday with the former's sister, Mrs. Harvey Fortune, Alder-st.

C. Homer Durand, 310 south Fourth-st, is in Columbus for a few days on business.

The regular meeting of the Eastern Star chapter will be held Tuesday evening, at 7 o'clock, in order that the session will be over in time for the pageant in Grace M. E. church.

The Woman's Foreign Missionary Society of Grace M. E. church will meet in the church parlors, Tuesday morning at 10 o'clock.

The pageant, "The Indian Mass Movement," will begin at 7:30 o'clock, that evening.

Mr. and Mrs. O. E. Dunlap, 1530 East Main-st, had as their guests over the week end, Mr. and Mrs. Charles Lisle and sons Charles and Boyd and Mrs. Emerson Hines, of Cadiz.

Sherman McNary, of Ashland, arrived Saturday for a few days' visit with his father, who is ill at his home, 750 South Lawn-av.

STOP ITCHING ECZEMA

Penetrating, Antiseptic Zemo Will Help You

Never mind how often you have tried and failed, you can stop burning, itching Eczema quickly by applying Zemo furnished by any druggist for 35c. Extra large bottle, $1.00. Healing begins the moment Zemo is applied. In a short time usually every trace of Eczema, Tetter, Pimples, Rash, Blackheads and similar skin diseases will be removed.

For clearing the skin and making it vigorously healthy, always use Zemo, the penetrating, antiseptic liquid. When others fail it is the one dependable treatment for skin troubles of all kinds.

"Quality Flour"

Cinderella Tonight

THOS MEIGHAN And Theo. Roberts

In "If You Believe It It's So"

Meighan's greatest triumph since "The Miracle Man." A great star at his best. A gripping story of love and regeneration; an ideal supporting cast headed by Theodore Roberts. This picture has everything.

DON'T MISS IT!

COMING NEXT WEEK

C. B. DeMILLE'S

"Manslaughter"

IF HAIR IS TURNING GRAY, USE SAGE TEA

Here's Grandmother's Recipe To Darken And Beautify Faded Hair.

That beautiful, even shade of dark, glossy hair can only be had by brewing a mixture of Sage Tea and Sulphur. Your hair is your charm. It makes or mars the face. When it fades, turns gray or streaked, just an application or two of Sage and Sulphur enhances its appearance a hundredfold.

Don't bother to prepare the mixture; you can get this famous old recipe improved by the addition of other ingredients at a small cost, all ready for use. It is called Wyeth's Sage and Sulphur Compound. This can always be depended upon to bring back the natural color and lustre of your hair.

Everybody uses "Wyeth's Sage and Sulphur Compound" now because it darkens so naturally and evenly that nobody can tell it has been applied. You simply dampen a sponge or soft brush with it and draw this through the hair, taking one small strand at a time; by morning the gray hair has disappeared, and after another application it becomes beautifully dark and appears glossy and lustrous.

A. B. Parrish

DOCTOR OF CHIROPRACTIC

SAVINGS & LOAN BLDG.

PHONE: 1611

X-RAY LABORATORY

LADY ATTENDANT

Y. W. C. A. NEWS

We are asking all girls, members of the Many-Ha-Ha club to make their reservations for supper, Thursday evening, at 6 o'clock, in the Y. W. rooms, promptly. A delicious supper is being planned for you, in addition to an enjoyable social evening. Keep that evening open.

It's Wednesday evening, at 6 o'clock, Laf-O-Lots, your supper party. Of course you already know what that means—another one of those famous suppers. Call up or drop in soon, and sign up.

At 7 o'clock Tuesday night, the Freshman girls will have their recognition service in the Y. W. rooms. We are asking all girls to bring their uniforms for that evening. It is especially necessary that we have a very large percentage of the membership present.

Friday night has been set aside for the girls in the Be-Square club. There will be a good supper served at 6 o'clock, to be followed with a study of the book: "Does and Don'ts for the Busjness Girl," which has proven most interesting.

Keep in mind the big annual membership meet for the evening of January 23. Plans will be announced later for the meeting.

She Aims At Skunk's Tail And Clips Head

SANDY, Ore., Jan. 8. — Mrs. Thomas Hagan is the champion pistol shot of this community. She recently went out to chicken coops back of her home to end the career of a skunk which had been "snooping" about. She crawled under the coops with her gun and, aiming directly at the "polecat's" tail, shot off its head.

Tractor Runs Oil Drill

NELSONVILLE, Ohio, Jan. 8.—The use of a tractor for drilling in the Hocking Valley oil fields has been found practical. Its use may revolutionize drilling. The first well on which the tractor was used was put down 2,750 feet in 28 days.

PILE SUFFERERS

Don't become despondent—try Dr. Leonhardt's HEM-ROID—no greasy salves—no cutting—a harmless remedy that is guaranteed to quickly banish all misery or costs nothing. Wimmer-Arnold Co.

Irresistible Eyes

are those which are Bright and Sparkling. Keep Your Eyes Young and Beautiful through the daily use of Murine. It has stood the test of time. At all Druggists.

MURINE for Your EYES

MOTHER! MOVE CHILD'S BOWELS

"California Fig Syrup" Is Child's Best Laxative

Even a sick child loves the "fruity" taste of "California Fig Syrup." If the little stomach is upset, tongue coated, or if your child is cross, feverish, full of cold, or has colic, a teaspoonful will never fail to open the bowels. In a few hours you can see for yourself how thoroughly it works all the constipation poison, sour bile and waste from the tender, little bowels and gives you a well, playful child again.

Millions of mothers keep "California Fig Syrup" handy. They know a teaspoonful today saves a sick child tomorrow. Ask your druggist for genuine "California Fig Syrup" which has directions for babies and children of all ages printed on bottle. Mother! You must say "California" or you may get an imitation fig syrup.

NEW PHILADELPHIA

(Continued from Page One)

Governor Donahey's pastor when the governor was state auditor.

Former Gov. Harry L. Davis, presented Gov. Donahey with his commission showing that he was duly elected to serve as chief executive of the Buckeye state during the next two years.

Administration of the oath of office was followed by the firing of the governor's salute—17 guns—by Battery A, 134th field artillery, Ohio National Guard, in front of the statehouse.

Gov. Donahey then delivered his brief inaugural address after which the audience and band joined in the rendition of "The Star Spangled Banner."

Eliminating the time-honored noonday buffet luncheon in the governor's office, Gov. Donahey and the other new state officials proceeded to the statehouse rotunda where they spent a goodly part of the afternoon receiving the public which was admitted without admission tickets, thru the north entrance. The long stream of humanity was kept moving without confusion by having those persons who shook hands with Gov. Donahey and the other state officials to pass out of the statehouse thru the south door.

After resting and taking dinner at the governor's home, Gov. Donahey plans to take part in the public reception tonight in the senate chamber, statehouse, with members of the state supreme court and state legislature, state officials and officers of the United States army and navy and the Ohio National Guard.

A telephone loud speaker aided the big crowd on the statehouse grounds to hear Gov. Donahey's address and other parts of the inaugural ceremonies. On a table directly in front of the speaker was placed the sensitive microphone, which transmitted the words to horns stationed over the speaker's stand, which projected them to the audience.

State troops were aided by 20 Columbus police officials in guarding and keeping order in the statehouse and grounds during the day.

Thruout the day a section of east Broad-st immediately north of the statehouse and the width of the capitol, was kept blocked off by the police so that automobiles would not be parked there and interfere with the arrival and departure of autos used by the governor and his party or other state officials and members of the inaugural committee.

After handing Gov. Donahey his commission, former Gov. Davis left for Cleveland where he intends to take a brief rest. He has not decided definitely upon future plans, it was stated. Besides actively participating in the affairs of the Davis & Farley Co., Cleveland, of which he is a member, Mr. Davis will devote himself to other business interests with which he is connected. He is contemplating a trip abroad next spring with his family.

The pledge that, with the help of divine providence, he will be a "governor of all the people, sink or swim, live or die, survive or perish," was voiced by Ohio's new governor, A. V. Donahey, here this afternoon in his 10-minute inaugural address.

Gov. Donahey promised to appoint only honest, capable and efficient men and women to public office and declared he will not abuse his power to grant reprieves, commutations and pardons. He expressed the hope that he will not be compelled to call out the state's military and naval forces, and announced that he will appoint judges of ability, honesty and fitness, "not mere politicians."

Appealing for the helpful support of the people and all officials, Gov. Donahey said he would endeavor to aid the state legislators in their work but would not attempt to encroach upon their prerogatives. He will not hesitate to use the power of veto, if necessary, he stated.

Announcing his intention of sending two messages to the legislature, both dealing with matters of vital importance to all the people, Gov. Donahey asked that the public give earnest consideration to them.

"In common with several elected state officials, representing two political parties, I have just taken the oath of office which requires the governor of Ohio to support the constitution of the state and the United States and to enforce faithfully all laws," said Gov. Donahey.

"I have done so without mental reservation. Without the loyal support of the public, however, the governor will be helpless. At the outset, therefore, I must appeal to the good will and the helpful support of the people as well as of all officials, if I am to fulfill the vow I have just taken.

"Permit me to outline briefly a few specific duties affecting the economic and social welfare of the people, which our constitution and laws impose upon the chief executive.

"The constitution declares the supreme executive powers of this state shall be vested in the governor. This, necessarily, embraces the appointment of departmental officials and employes, and I promise to appoint only honest, capable and efficient men and women. I shall not, knowingly, appoint any who is dishonest or inefficient.

"The constitutions, furthermore, confers on the governor the right to grant reprieves, commutations and pardons. I pledge that there shall be no abuse of this power. Society can protect itself only by strict enforcement of penal laws. One of the greatest dangers confronting our country today, in my opinion, is a tendency to a disregard for old-fashioned discipline in both public and private life."

"The constitution provides also that the governor shall be commander-in-chief of the military and naval forces of the state. I hope I may never be required to exercise this prerogative, but, if necessary to preserve the peace and guard the safety of our people, I shall not hesitate in the performance of this duty.

"The governor is required, under the constitution, to fill vacancies that may arise on the bench of Ohio and sub-divisions. You may rest assured that I shall appoint judges of ability, honesty and fitness, and not mere politicians. The last hope and security of our people lies in a pure non-partisan judiciary.

"The governor, by law, is given the power to veto acts of the general assembly. If it becomes necessary to exercise this power, delegated by the people, I shall not hesitate and shall file with the veto a message giving my reasons therefor.

"I shall in no way attempt to encroach upon the prerogatives of the general assembly, but will seek in every manner possible to be helpful to the end that the people's government shall be economically and constructively administered.

"The constitution provides the governor send a message to the general assembly showing the condition of the state and bringing to the attention of the lawmakers, such subjects as the governor shall deem expedient. I shall do that tomorrow. It will be a message not merely to the legislature but also to the people of Ohio. I hope you may read it and advise your public servants if the policies enunciated do not meet with your approval. A second message to the general assembly at an early date will be of vital importance to all the people and I ask that you give it your earnest consideration.

"At all times I shall attempt to be a true spokesman of the people and I have no desire except to carry out their will. You have elected me governor for a two year term. With the help of the divine providence, I pledge myself to be governor of all the people, sink or swim, live or die, survive or perish."

MANY INJURED

(Continued from Page One)

Canton plant of the Timken Roller Bearing Co. He said that he ran out of gasoline and was on the running board of the truck putting up a red lantern when the train bore down upon him coming fifty miles an hour. He jumped and was injured by flying timbers.

The truck was thrown fully two hundred feet.

The injured motorman said that he did not see the truck until almost upon it.

HOUSE CAR

(Continued from Page One)

Greek Orthodox Christmas, and they had planned to celebrate.

Ward Fouber of Millersburg was arrested Saturday night in a dance hall, and charged with intoxication. He pleaded guilty, and made arrangements to pay a fine of $50 and costs.

Thomas Smith, a mendicant, and Al Dempsey, a workman with the Robert A. Evans Construction Co., were both assessed fines of $200 and $50 each on charges of receiving intoxicating liquor and intoxication. Neither could pay, and were being held in the county jail Monday.

Resinol keeps skins clear *in spite of everything*

The smoke and dust of city life, the sun and wind of the country, the steam and dirt of housework—all spell ruin for good complexions. But the regular use of Resinol Soap, with an occasional application of Resinol Ointment, keeps the skin so clean, clear and fresh that it simply cannot *help* being beautiful.

All druggists sell Resinol Soap and Ointment. Why don't you begin using them?

MILLERSBURG'S LIVEST NEWS BY STAFF REPORTER

GARVER AND ADAIR WILL BE NAMED ON MANY COMMITTEES

W. E. Garver, of Millersburg, now has the probable list of committees on which he will serve during his term in the Ohio senate. Each of the four Democrat senators will also be given the chairmanship of some committee, but it is not known definitely how this will be arranged as yet.

The committees of which Mr. Garver will be a member are: Benevolent Institutions, Cities, Constitutional Amendments, County Affairs, Industrial Schools, Initiative and Referendum, Judiciary, Mines and Mining, Prison and Prisoners' Reforms, Public Utilities.

R. L. Adair, the other senator from this district, will serve on the following committees (subject to slight changes necessitated by giving Adair chairmanship of one of the committees:) Claims, Colleges and Universities, Judiciary, Labor Manufacture and Commerce, Medical Colleges and Societies, Roads and Highways, Savings and Loan Societies, State Buildings, Temperance.

The two other Democratic senators, according to Mr. Garver who is floor leader of the Democrats in the Senate, will serve as follows: J. E. Bragg—Agriculture, Common Schools, Fees and Salaries, Fish Culture and Game, Library, Military Affairs, Privileges and Elections, Public Health, Soldiers' and Sailors' Homes, Orpans' Homes, Villages. Earl F. Ferguson will be chairman of the Ditches and Irrigation committee and will be a member of the following, Bank and Trust Companies, Commercial Corporations, Enrollment, Federal Relations, Finance, Public Printing, Public Works, Rules, Taxation, Judiciary.

SERENADES GIRL THRU THE RADIO

Local wireless bugs received an unusual number thru their head phones one evening last week. Harley McClain, Millersburg's premier radio artist was the source.

"Mac" had been testing his transmitter with several other bugs over the countryside. He told them all that he was quitting for a time. Then the local operators who had been listening in heard him ask if Miss—Somebody—of Wooster could hear him. If she could he was going to play a phonograph record especially for her.

Then came what may be termed a twentieth century serenade. A serenade in which the hero does not stand under his lady's window, strumming his mandolin softly, but sits miles away in a maze of wires and plays a jazz phonograph record. The trouble with such a serenade, according to "Mac" is that there is no privacy to it.

BRIGHTMAN STEEL PLANT RETURNING?

Rumor has it that the Brightman brothers, who several years ago controlled a steel factory in Millersburg, are thinking of returning. The factory was later removed but during its existence was an important factor in Millersburg industrial life. The rumor seems to be widespread and if true may mean a "boom" locally in the near future.

Wretchedness OF Constipation

Can Be Quickly Overcome by

CARTER'S LITTLE LIVER PILLS. Purely vegetable—act sure and gently on the liver. Relieve biliousness, headache, dizziness and indigestion. They do their duty.

CARTER'S LITTLE LIVER PILLS

Small Pill—Small Dose—Small Price

The Good Effects of Tiger Lime Are Realized at Harvest Time

TIGER LIME RESTORES FERTILITIY,

An Indiana Farmer Writes,

Read his letter:

"I bought a run down farm. The first fall I sowed forty acres of wheat, using TIGER Agricultural Hydrated LIME. The following spring I sowed the tract in clover.

My wheat was the best in the neighborhood and a fine stand of clover followed.

The Wheat sold for Sixty ($60.00) Dollars per acre; the clover seed brought Forty ($40.00) Dollars per acre the following year.

My neighbors say this was the first clover crop raised on the place in ten years, altho it had been sown to clover several times, but the stand had been prevented because the soil had been sour.

It certainly pays to use TIGER Hydrated LIME."

(Signed) ELMO G. KUNKLE, Peru, Ind.

EASY TERMS.

Kelly Island Lime is selling at $14.00 per ton. Packed in 50 lb. paper bags.

By special arrangements made with the Kelly Island Co.,—we can make immediate delivery to your wagons or trucks and bill the Lime to you as April 1st dating. This means that any responsible party may receive the lime now and the account will not be due until after the first day of April.

CAUTION.

Do not confuse Kelly Island Lime with any other Lime product of United States. It never spoils, It acts immediately and It gives results at once.

OUR COUNTY AGENT

says that the Kelly Island Lime is best for the soil of Coshocton County.

FULL CAR JUST UNLOADED AT OUR 5TH. ST. WAREHOUSE.

THE HANLEY MILLING COMPANY.

Buys Newspaper Just To Keep Family Busy

HELENA, Mont., Jan. 8. — In order that his children might have something to do when not occupied with their school studies, J. A. Hentz, a rancher, living in the extreme northern portion of Montana, purchased the Thoeny Review, a weekly newspaper published at Thoeny, declared a notice in the publication recently.

Students' Shoes Fixed In School Repair Shop

AGOSTA, O., Jan. 8. — Youngsters attending the high school here need not worry when their parents inform them how hard they are on shoes. Principal John E. Clark has established a shoe repair division in his manual training department, and is teaching the boys how to lower the high cost of living by putting the soles on their own shoes.

LEAVES ESTATE TO KINGDOM OF GOD

FORT THOMAS, Ky., Jan. 8.—That a considerable part of her estate should be used by her widower "for extension of God's kingdom in a manner now known to him and me, and agreed upon between him and me" is one of the provisions of the will of Margaret B. Putman, wife of Robert H. Putman, wealthy candy manufacturer.

Christianity In Japan

TOKIO, Jan. 8.—One of the closest advisers of the Prince Regent on his trip to Europe was a Christian, and Christianity is now influencing strongly the throne of Japan, declared the Rev. J. P. W. Ziemann, pastor of Tokio Union Church, in a recent sermon here.

HISTORIAN DIES

CINCINNATI, Jan. 8.—Henry A. Ratterman, 90, historian, musician and poet and last survivor of the founders of the North American Sangerbound, is dead at his home here.

TOO MUCH URIC ACID?

USE THE WILLIAMS TREATMENT

FREE 85 CENT BOTTLE (32 DOSES)

Just because you start the day "too tired to get up," arms and legs stiff, muscles sore; with burning, aching back and dull head—WORN OUT before the day begins—do not think you have to stay in such condition.

Rheumatism, kidney and bladder troubles, and all ailments caused by excessive acidity make one miserable.

Be strong and well. Get rid of the "rheumatic" pains, stiff joints, sore muscles, "acid" stomach, Kidney or Bladder troubles so often caused by body-made acids.

If you have been ailing for a long time, taking all sorts of medicines without benefit, let The Williams Treatment prove to you what great relief it gives in the most stubborn cases. Since 1892 hundreds of thousands have used it.

If your sleep is broken by an irritated bladder that wakes you up every few hours, you will appreciate the rest and comfort you get from the free bottle (32 doses.)

If you send this notice, your name and home address we will give you a regular 85 cent bottle (32 doses) of The Williams Treatment. Kindly send 10 cents to help pay part cost of postage, packing, etc., to The Dr. D. A. Williams Co., Post Office Building, Dept. AA-1022 East Hampton, Conn. Only one bottle free to same person, family or address. Nothing sent C. O. D.

You will receive by paid parcel post, without incurring any obligation, a regular 85 cent bottle (32 doses) of The Williams Treatment. Cut out this notice now and send it before you forget it.

YOU ARE LOSING MONEY

when you allow trees to stand on creek banks until the water washes under them and they cave in.

You not only lose the tree but you also lose the valuable land that goes with it.

Save this loss by cutting those trees this winter while other work is slack. We will make it worth while for you.

L. H. FRY, Coshocton, Ohio.

NEWSPAPER ARCHIVE® NEWSPAPER ARCHIVE®

THE COSHOCTON TRIBUNE and TIMES-AGE

Entered as second class matter at the postoffice at Coshocton, Ohio. Published each evening and Sunday morning by The Tribune Company.

RATES OF SUBSCRIPTION

In City, By Carrier
Per Week .....$ .15
Per Year 7.00
By Mail
One Week ..... .15
Four Weeks .....
Nine Weeks 1.00
Six Months 2.50
One Year 4.50

ROBERT E. WARD, INC.
Foreign Advertising Manager
Western Office: Brunswick Bldg. 501 Fifth Ave., New York.
Eastern Office: Mallers Bldg. 5 S. Wabash Ave Chicago.

Member Audit Bureau of Circulation
Select List of Ohio Daily Papers
Ohio Associated Dailies

FULL I. N. S. DAILY PRESS REPORT

Pinchot As Governor

WITH the inauguration of Gifford Pinchot as governor of Pennsylvania the new administration of state affairs in the Keystone commonwealth will be watched with more than ordinary interest. Especially will his connection with the Taft and Wilson administrations be recalled and the vigorous fight he made for the retention for public use of the waterpower and other natural resources that still belonged to the nation.

His hold on the popular imagination was due to the fact that he did not stop with palliatives, but recognized the necessity for vital economic changes in dealing with admitted wrongs. His views in this respect will be recalled by a characteristic address he made in Philadelphia the first year of the Wilson incumbency in the White House. In this address he told the parable of an American citizen who founded a hospital near a dangerous grade crossing where human beings were constantly killed and maimed.

This philanthropic citizen received much praise for his good deeds, but one day a stranger approached him and criticized the whole situation. He said there would be no need for the hospital if the people were not being killed in such numbers at this particular point. The thing to do, said this iconoclast is to do away with the grade crossing and then there will be no need for your hospital. But the philanthropist was much incensed by this unusual viewpoint and proceeded to denounce his critic in this fashion:

> "I perceive you are a radical, a wild revolutionary or worse. This grade crossing has been in existence from my earliest childhood. It is an established factor of our municipal life. Our people are used to it. Have you no respect for the institutions which were handed down to us by our forefathers."

"Saying which," continued Mr. Pinchot in his narrative, "he hustled the stranger out of the hospital, and on the occasion of every future accident, reflected with great satisfaction upon the wisdom of the arrangement which kept the hospital ready for the wounded and the wounded ready for the hospital in a beautiful and perpetual adjustment of supply and demand, thus vindicating the constitution of the United States and confounding the advocates of new-fangled ideas or any kind of change."

In this fable did Mr. Pinchot show a perception of the fact that civilization has more need of fundamental remedies than of superficial palliatives. It is reasonable in the light of the above pat illustration to look to him now as governor of a great state to assume toward economic evils the position of the criticizing stranger rather than of the smug founder of the hospital. We shall soon see how his administrative acts and recommendations square with the sound observations he has made for years past.

Immigration: A Major Issue

A FEW hundred thousand Indians excepted, every person now living in the United States is the descendant of an immigrant. Until a year ago immigration was restricted only by the exclusion of the physically, mentally, or morally unfit and those who had come on contracts to labor.

The change in our national policy brot about by the three per cent. immigration law will probably be looked back upon by the historians, unless it is speedily reversed, as one of the two or three turning points in our history. With its possibilities for good or evil, it ranks with such major events as the aboliton of slavery and the acquisition of the western territories.

The first pinch is felt, of course, by the immigrants, or would-be immigrants, themselves. The confusion as to the exact terms of the law, the competition between steamship companies in the landing of the newcomers, with subsequent hardships to those who arrive too late; the brutality resulting from the law's literal execution, the opportunities for corruption, are obvious, and all bear hard on the alien. To avoid the worst of these evils almost every one would admit that at least the administratrive portions of the law need overhauling.

The next group to suffer, if the experience can be called that, are the manufacturers who have been accustomed to receive from Europe an annual crop of docile and unskilled labor accustomed to low pay and low living standards. Theoretically these newscomers have had the opportunities of a vast and rich continent thrown open to them; in practice a few of them in the first generation and many more in the second did rise to positions of power and influence; but the mass of them were valued by large-scale employers because they were exactly what they were. As fast as they became Americanized they tended to leave the poorly paid occupations, and their places were taken by newer and yet newer waves of immigration; until in recent years the question has arisen whether we were not in danger of creating a permanently subordinate class made up of descendants of latest arrivals.

The program announced a few days ago by the National Association of Manufacturers is frankly based upon self-interest. From the employers' point of view there is a shortage of unskilled labor, which means not that jobs cannot be filled, but that it is necessary to offer the inducement of high wages and accept the drop in productivity which always accompanies labor scarcity. This hurts the manufacturer, it may hurt the general public, and it is, on theh other hand, a godsend to certain classes of labor. The situation raises in practical form the old question whether it is a wholesome thing for American industry to depend on a foreign supply of workers.

But the larger question is not touched by the association's program and statement. This larger question is social and profoundly affects the national ideals. In the course of a hundred years or so the supply of labor available to our manufacturers in 1923 will be of no importance, whereas the degree and kind of immigration allowed in this and coming years will not merely be of importance, but will determine the kind of nation we shall be.

The choice America must make is between throwing open the doors and relying upon the ultimate goodness of humanity and the beneficence of providence for its future, or of closing the doors and relying upon cold-blooded practicality. The founders believed that we should give democracy to the world; a closed immigration policy is an admission that the best we can do is to save it for ourselves by keeping the rest of the world out. And, of course, such a democracy is not democracy in the wide sense.

We have no ready-cut immigration program, but we do believe that the question is too important to be decided offhand by the desires of manufacturers or by the immediate interests of labor unions. Immigration is a major issue. It ought to receive the attention of all disinterested and sober-minded people.

The first step should be a reconsideration of the existing law to determine whether the object desired cannot be attained with less hardship to the prospective immigrant. The second step, of infinitely greater difficulty, is the adoption, after prolonged and careful investigation and discussion, of a permanent policy. America stands at the crossroads, with her destiny at stake.

New York Day-by-Day

By O. O. McINTYRE

WALT MASON

THE POET

I read an ode by Seacook-Sage—it is the proper thing to read him; his works just now are all the rage, and wild applause the highbrows feed him. I read that epic to and fro, from right to left and down the middle. I greatly strove to sense to know, and still it was a beastly riddle. "The way this poet fumes and rants, imputing souls to tigerlilies," I said in anger, to my aunts, "must give all thoughtful men the shimies. One line in ten is fine and grand, and might be written by a master; if t'other nine you'd understand, you'd have to wear a porous plaster. Life is too short to read a bard who hails you up with far-fetched phrases; I'll throw this volume in the yard, and Seacook-Sage may go to blazes." When I am talking to my aunts I tell the truth, as I deserv it; but when I go to Culture's haunts I know the truth and yet deny it. That evening at the Highbrow Club I boosted works of Seacook-Sage's, and said he was a gifted dub whose fame would thunder down the ages. I feared they'd think my brow was low if once I started to jaw him, they'd say I lacked the sense to know a first class poet when I saw him. I wouldn't give ten cents a ton for all the odes this bard is showing, but we are rabbits, every one, and follow where the crowd is going.

NEW YORK, Jan. 8.—A page from the diary of a modern Samuel Pepys. Early up and about the city, after a month away. And to see many who knew nothing of my absence. Put in at my dentist's and he hurt me not at all albeit I wish he might be a better story teller.

Lunched with T. Doremus newly come from Shanghai and strolled among the money changers in Wall and Broad, where a high wind carried my hat above the roof tops. And Lord! the tittering and fun making along the paves.

Home and found a letter from C. Ryley Cooper, the pamphleteer, who hath acquired a saxophone and vows he will master it, poor fellow. All the afternoon at my labours and with rare zeal too.

To the Marguery with my wife for dinner and she the prettiest there and thither to see a music play where Elizabeth Hines was merry and bright and she blew a kiss at me, and mighty proud I was. Walked home, after sending my wife by benzine buggy, and so to bed.

A few years ago he was the dumbest, best natured office boy the length and breadth of Park Row. One day he said to the managing editor:

"I'm going to chuck this job and write for the pitchers."

"All right, Mr. Mae Clark," replied the M. E. "Come around some time after you've become King of Hollywood."

The other day he blew into the office in a natty fur coat, velour hat and carried a don't carish walking stick. His car was puffing out front.

He is the author of a film that is enjoying high favor at one of the first run houses on Broadway.

The most tragic story of the day's events in New York to me is the disappearance of Shimmy, a mongrel dog, who is the constant companion of a blind newsdealer at a Ninth Avenue corner. Without the dog the dealer is unable to walk the streets. And it is good to hear that every plain clothes man and policeman in the entire city has been given a special order to look out for the canine.

Eddie Foy's son Bryan alleges he is the author of the famous "Mr. Gallaghor and Mr. Shean" song which the comedians by the name used to sweep them to unusual theatrical popularity. The phonograph record royalties alone have reached $75,000. Young Foy is now suing for $25,000. There is no sense to the song yet it has become one of the most popular of ditties and is whistled and played everywhere.

Homeward hurrying New Yorkers were stopped in their rush to the Grand Central terminal the other evening by a new kind of bally-hoo hocus pocus for a street faker. Fastened about him was a contraption that resembled a horse—and he would make it rear and charge and plunge with a dash. When the crowd was big enough he stepped out of the papier mache horse and said he was going to give one dollar bills away. He produced a big roll of them, but by this time the police crashed through the crowds and took him away and no one was able to find out just what it was he was going to sell.

Broadway is whispering of a split between one of the most famous producers and a male star who has been with him for years. Each has made a huge fortune. The separation is not without its touch of humor. The reason for the break is said to be a heated dispute over a game of pinochle.

A Tribune classified add is an investment not an expense.

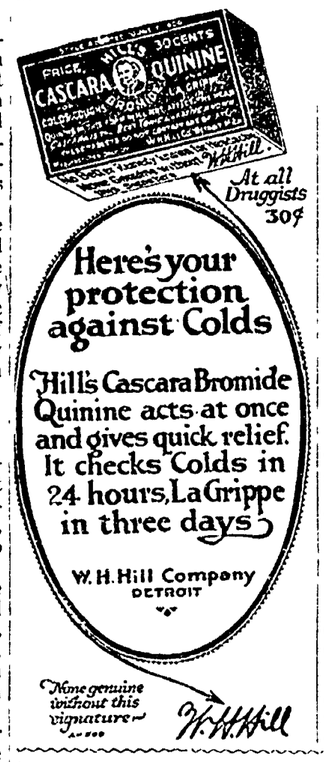

No more Rheumatism

"Suffering has gone from your face, mother!"

S. S. S Is the Great Builder of Red-Blood-Cells and Rheumatism Must Go! Just Try It!

"Rheumatism? Me? No indeed it's all gone, every bit of it! It's sunshine and joy for me now for the first time in years. I feel a wonderful glory again in the free motion I used to have when my days were younger. I look at my hands and think of the twists and swellings they used to have. I bend way over to the floor. I haven't been able to do that in many years. I can thank S. S. S. for it all! To me it was a rising sun of joy and liberty. Brothers and sisters in misery, do not close your eyes and think that health, free motion and strength are gone from you forever! It is not so. It is here and now for all of you. S. S. S. is waiting to help you." There is a reason why S. S. S. will help you. When you increase the number of your red-blood cells, the entire system undergoes a tremendous change. Everything depends on blood-strength. Blood which is minus sufficient red cells leads to a long list of troubles. Rheumatism is one of them. S. S. S. is the great blood-cleanser, blood builder, system strengthener, nerve invigorator. It stops skin eruptions, too, pimples, blackheads, acne, boils, eczema. It builds up run down tired men and women, beautifies complexions, makes the flesh firmer. Start S. S. S. today. It is sold at all drug stores in two sizes. The larger size bottle is the more economical.

S.S.S. makes you feel like yourself again

JOLLIER

Did you ever meet a man who didn't talk shop more than was necessary?

Even a musical alarm clock is seldom appreciated in the early morning.

Your opinion is all right—if you can get the right people to indorse it.

A homely girl always selects a girl homelier than herself for her bridesmaid.

Mixed drinks have about the same effect on a man as too many love affairs.

Long before a woman acquires any jewels she likes to worry for fear they may be stolen.

What a splendid thing it would be if people who lose their tempers were unable to find them again.

A grocer says that some people who buy on time don't seem to know when time leaves off and eternity begins.

Conceited people would not be so bad if they didn't spend so much time trying to monopolize all the limelight.

Quite a good many men have managed to mount the ladder of fame by hanging on to the coat-tails of others.

A woman is always more or less suspicious of her husband when he dosen't forget to kiss her just before going out.

If Methuselah had been as wise as some modern financiers he would have owned the earth long before he was gathered to his fathers.

A woman's egotism is pretty good if when she walks out she imagines all the men going in the same direction are following her.

Large hopes from small foundations grow.

It takes a woman to tell a joke without a point.

An idle brain is the advance agent for a busy tongue.

Men are living conundrums that keep their wives constantly guessing.

Every man worries many women and every woman worries some man.

Every time two women go to a matinee together they call it a theatre party.

His satanic majesty dosen't expect to be invited into the parlor the first time he calls.

Every man is willing to patch up a quarrel provided he is allowed to select the patch.

Never judge by outward appearances. A good-looking woman may not be as good as she looks.

Altho a woman may have everything that money can buy she will not be happy unless she is allowed to speak her mind.

WORDS of WISE MEN

The great ideal precedes the real.

A sure cure for most ills is work.

No honest man has need of a rogue.

Happy is he who thinks himself happy.

Men make houses, women make homes.

He most lives who thinks most, feels the noblest, acts the best.

Race and temperament go for much in influencing opinion.

True courage scorns
To vent her prowess in a storm of words,
And to the valiant action speaks alone.
—Smollett.

It is hard enough to maintain the truth, but harder to maintain a lie.

An injury done to character is so great that it cannot possibly be estimated.

Learning is more profound
When in few solid authors it may be found.
A few good books, digested well do feed
The mind much cloys and doth ill humors breed.
—Robert Heath.

Mutability of temper and inconsistency with ourselves is the greatest weakness of human nature.

Idleness is the great slough into which the vices of the world drift and settle to rise again in miasma.

Speak the height of honor.
No man to offend,
Ne'er to reveal the secrets of a friend,
Rather suffer than do a wrong.
—Massinger.

Fashion is more powerful than the Supreme Court.

—o—

Wisdom is largely a matter of knowing what isn't so.

—o—

The main thing in any undertaking is to keep your mind on the job.

—o—

It doesn't require any particular intelligence to be a good judge of candy.

—o—

Success often depends upon turning squarely around and going back over the same path used in coming.

—o—

Marrying a man because he has one virtue is as foolish as rejecting another because he has one fault.

—o—

Hez Heck Says:

"A feller ought at least to be honest as soon as he is rich enough to afford it."

TEN YEARS AGO TODAY

From The Tribune Files

Following an operation for stomach trouble which he underwent at the St. Clair hospital, Columbus, last Thursday, J. N. Smith, farmer of Tiverton-tp died Sunday afternoon.

Miss Katherine Farquhar, 81, died at the family home in New Guilford Monday from pneumonia.

Mrs. Margaret Guilliams, 85, died at the home of her daughter, Mrs. Charles Holmes, on east Walnut-st Monday noon.

Miss Ellen Farquhar, 75, died at an early hour Tuesday morning at her home in New Guilford, her death succeeding that of her sister, Miss Katherine by but a few hours. Pneumonia caused the death of both.

Grant Anderson of the Cooperdale vicinity, was badly bruised about the body when he fell from the steps of the Walhouding Flyer Tuesday afternoon at the Main-st crossing.

Edward McConnell was Tuesday appointed superintendent of the county infirmary and his wife matron, by the county commissioners, under whose management the institution has fallen since the abolition of the board of infirmary directors.

James Johnson of South Lawn-av who was blown 15 feet into the air at the city pumping station Tuesday morning when a cap blew off the big steam pump, altho injured about the spine, is not thot to have sustained fatal injuries.

Miss Mame Potter, 28, a deaf mute, walked directly in front of a west bound Pennsy passenger train at the Main-st crossing Tuesday morning at six o'clock, and sustained injuries that it is feared will prove fatal.

More than 1300 United States patents have been granted for button manufacturing processes.

CASCO KILLS COLDS
or your money back
Positively Contains no Aspirin
For Sale at all Drug Stores
30 Tablets 25c

HAVE COLOR IN CHEEKS

Be Better Looking—Take Olive Tablets

If your skin is yellow—complexion pallid—tongue coated—appetite poor—you have a bad taste in your mouth—a lazy, no-good feeling—you should take Olive Tablets.

Dr. Edwards' Olive Tablets—a substitute for calomel—were prepared by Dr. Edwards after 17 years of study.

Dr. Edwards' Olive Tablets are a purely vegetable compound mixed with olive oil. You will know them by their olive color.

To have a clear, pink skin, bright eyes, no pimples, a feeling of buoyancy like childhood days you must get at the cause.

Dr. Edwards' Olive Tablets act on the liver and bowels like calomel—yet have no dangerous after effects.

They start the bile and overcome constipation. Take one or two nightly and note the pleasing results. Millions of boxes are sold annually at 15c and 30c.

ABE MARTIN

It don't look much like they'd ever ketch Clara Phillips, fer she's had plenty o' time t' git her car repainted an' her tool chest checked. Mrs. Em Nugent has a letter from her son saying he's goin' t' saw out jest as soon as hter's enough prisoners fer a quartet.

The possibility of furnishing Rome with an effective waterway to the sea thru the Tiber river again is attracting attention in Italy.

Move bowels—they never gripe
DR. KING'S PILLS
—for constipation

R. E. Lynch
CHIROPRACTOR
X-RAY LABORATORY
436½ Main Street,
Coshocton, Ohio.

PENNY ANTE "RAZZING THE BANKER" By JEAN KNOTT

BRINGING UP FATHER By George McManus

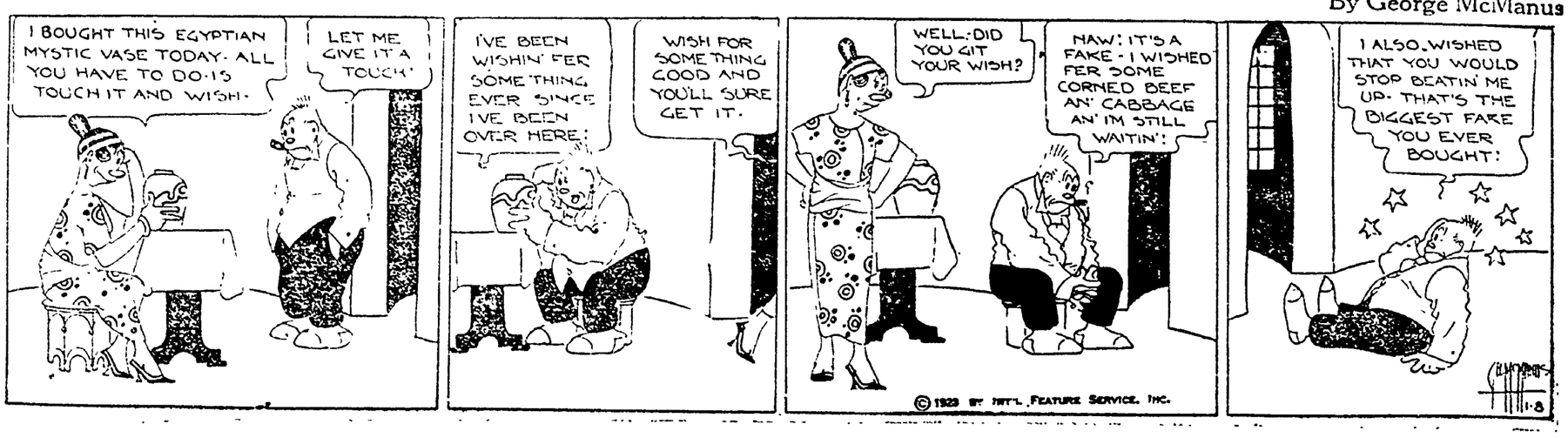

NEWSPAPER ARCHIVE® NEWSPAPER ARCHIVE®

THE COSHOCTON TRIBUNE AND TIMES-AGE

CLASSIFIED ADVERTISING

Rates Effective Feb. 1st, 1920

CASH WITH ORDER

Minimum charge 25 cents for 25 words or less, two insertions. Additional words one cent each. The same advertisement in display type double the above.

LOST AND FOUND

FOUND—Erector set in front of Court house, on Main-st Saturday. Owner may have same by calling at Tribune office and paying for this ad.

LOST—Pocketbook between Second and Fifth-st on Elm-st. Myrtle Overholt, 352 south Second-st. Phone 919.

LOST—$8 between 10c store and Ransom's or in Ransom's store Sat. afternoon. Please return to Nollie West, Pastime theatre or 942 E. Main-st. Reward.

MALE HELP WANTED

WANTED — Barber at New American hotel, Millersburg, Ohio. For information, write Mr. Harvey Bechtel.

WANTED — Experienced teamster. If not experienced don't apply. Wm. Markley, Schaich Alley.

EXPERIENCED designers on poster work. Also experienced gum engravers. Write Kemper-Thomas Co., Cincinnati, Ohio.

'PENNSYLVANIA SYSTEM' wants Mechanics, Boilermakers, Blacksmiths, Electricians, Sheet Metal Workers, Carmen, Carpenters, Helpers and Laborers. Apply to H. B. Chaffin, Master Mechanic, Dennison Shop, Dennison, Ohio.

FEMALE HELP WANTED

WANTED—Girls and women to sew gloves. Steady work. Apply at office. The Timmons Glove Co.

WANTED—Middle aged woman to take charge of home. Must be good cook and housekeeper. Permanent home to right party. For further particulars call at 1530 Walnut-st after 5 p. m.

ROOMS AND BOARDING

FOR RENT—Couple desiring furnished rooms for light housekeeping, rent reasonable, use of entire house to right party. Inquire after 6 P. M., 1337 E. Chestnut-st; telephone 1109.

FOR RENT—Sleeping rooms. 245 Main-st. Curry Apt. Phone 1027. Mrs. Nyhart.

FOR RENT—Furnished sleeping rooms; also small gas heating stove for sale. Mrs. E. O. Evans, 116 Hickory-st.

FOR RENT—Large front room, furnished, in private family. Modern conveniences. 938 Chestnut-st.

FOR RENT—Two or three furnished rooms for light housekeeping, all down stairs. 1250 East Main.

FOR RENT—Furnished rooms for light housekeeping. 684 Vine-st corner Seventh-st; phone 955.

LIVE STOCK AND PRODUCE

FOR SALE—I have 1000 bushels of good corn for sale at 85 cents per bushel. Edward Clark, Coshocton route 1; Warsaw road.

FOR SALE—Six Spotted Poland male pigs, six weeks old. They have Buckeye Boy blood. Buckeye Boy sold for $4000. Call county 2129 ring 6 for price and information.

FOR SALE—Two fresh cows, three calves 5 months old. Geo. McCullough, Fresno, O., route 2.

FOR SALE—4 registered Duroc sows, wanted to buy good Delaine ewes. Walter Porteus.

FOR SALE—No 1 bank mule, 50 inches, sound, 12 years old, and a good one, cheap. Also old horses wanted. $1.50 delivered, $1.00 call for them. 115 north Water-st.

POULTRY AND PET STOCK

FOR SALE—Barred R. Cockerels. Farm range, healthy and vigorous. Can be seen at 444 Locust-st. McCormick & Son.

FOR SALE—Pure bred bronze tom turkeys $8 to $9 each at home. Porter Bros., Fresno, O. Phone Keene exchange.

WANTED—MISCELLANEOUS

WANTED—The Killbuck hatchery pays a premium for eggs from all varieties of unmixed flocks. Send name and address. The Killbuck Hatchery, Killbuck, Ohio.

WANTED—To rent a modern home possession any time from Feb. 1 to April 1. Will not object to high rent. Any one having a home to rent please call 1059.

WANTED—12 to 15 shoats weighing from 75 to 100 lbs. J. W. Moore, 834 Walnut-st; phone 901.

WANTED—Roomers and boarders. Good location near the Central school building. Inquire at 916 Orange-st.

WANTED—Roomers and boarders. Rooms $2.00 per week. Good location near the Central school building. Inquire at 916 Orange-st.

FOR SALE OR RENT

ASK FOR FARMS

We have a good assortment from which to choose. The new year is here and if a change of this kind is contemplated it is high time arrangements should be made. See or write us about your wants. McConnell & Karr, Realtors.

WANTED—City property of all kinds. Have more buyers than property. List immediately with us. No charge unless property is sold. Blake V. Mizer, Realtor, Selby bldg., phone 1186.

WANTED—50 city properties and 10 or more small farms. Owners, now is the time to list your property for spring sale if you want quick service and honest treatment. Call phone 700 or see Frank Grace, 1426 E. Main-st.

FARM for sale. Small farm under good repair. 5 room house, well watered. For particulars inquire Lewis Jennings, Coshocton, route 2.

FOR SALE
S. M. SNYDER

On East Chestnut-st, fine 7 room home, furnace, bath, hard wood floors, laundry in basement, electric lights, garage and chicken run, lot 50x150.

On South Fourth-st, beautiful seven room home, private hot water heating plant, laundry in basement, electric lights, hard wood floors, bath and garage, lot 50x200, with an east front.

On Otsego Ave., eight room home with large sleeping porch, private hot water heating plant, hard wood floors, bath, electric lights, laundry, cement porch, chicken run, good garage with heat. With two additional lots. Priced for an immediate sale.

On South Fourth St., beautiful 7 room brick home, private hot water heating plant, hard wood floors, bath, electric lights, laundry in basement, double garage.

On East Main St., ten room double house, lot 50x150.

On Cambridge St., beautiful 7 room bungalow, hard wood floors, electric lights, furnace, laundry in basement, garage, lot 50x160.

On North Fourth St., beautiful 8 room home, bath, electric lights, hard wood floors, private hot water heating plant, laundry in basement and garage.

On Sycamore St., six room house bath, electric lights, garage, lot 50x160.

On North Twelfth St., four room house.

On South Ninth St., beautiful 7 room home, electric lights, bath, furnace, garage, large chicken run. Lot 50x160. If interested in a property of this type inquire at Must be sold at once. Possession can be had at once.

On North Sixth St., seven room home, private hot water heating plant, laundry in basement, hard wood floors, electric lights and bath.

On Oak Ave., six room home, electric lights, hard wood floors, bath, furnace and laundry in basement, lot 50x150.

On West Locust St., six room house, newly papered and painted, lot 42x208. Priced for an immediate sale.

A number of fine building lots in any part of the city.

S. M. SNYDER
GEIDEL BLDG. PHONE 18

SIX ROOM HOUSE

Nearly new, entirely modern, cemented cellar under all, laundry, some hard wood finish. Price $4,000. McConnell & Karr, Realtors.

McConnell & Karr, the Realtors that sell properties if you list them, need more houses. List now—today if you wish a sale made at once.

WANTED TO LIST

Properties for sale in all parts of the city. If you have a property you wish to sell call phone 18 and we will send a representative at once to look the property over and list the same. Remember there is no charge unless your property is sold.

S. M. SNYDER, Realtor, Geidel Bldg.

HOUSE

For sale on Orange-st, ready to move into. Good sized garden, a bargain. S. C. Osler, Chevrolet Garage, phone 1031.

FARMS

Anyone having a farm for sale, now is a good time to list. Have many inquiries. Let's tell them about yours. S. C. Osler, Chevrolet Garage; phone 1031.

MOVEMENT OF

(Continued from Page One)

to Essen until French troops take over Essen to protect them.

Belief is growing here that the American and British armies of occupation at Coblenz and Cologne will be withdrawn when the French move forward. In this event, the French and Belgian forces will carry out the movement together, employing about 75,000 men.

The cabinet has decided to put Public Works Minister Letroquer in full charge of the exploitation of the Ruhr. He will be in complete command of the civilian engineers and officials who will work under the protection of French troops.

The French, it is understood, will employ all white troops because of the protests aroused by the use of negro troops upon the Rhine.

Every possible precaution will be taken to allay hostility on the part of the German population of the occupied districts. Proclamations will be posted as the troops move along, warning against violence and promising the people relief from oppressive measures.

THEY SLIP US SOME INSIDE DOPE—By BUD FISHER

(Copyright, 1921.)

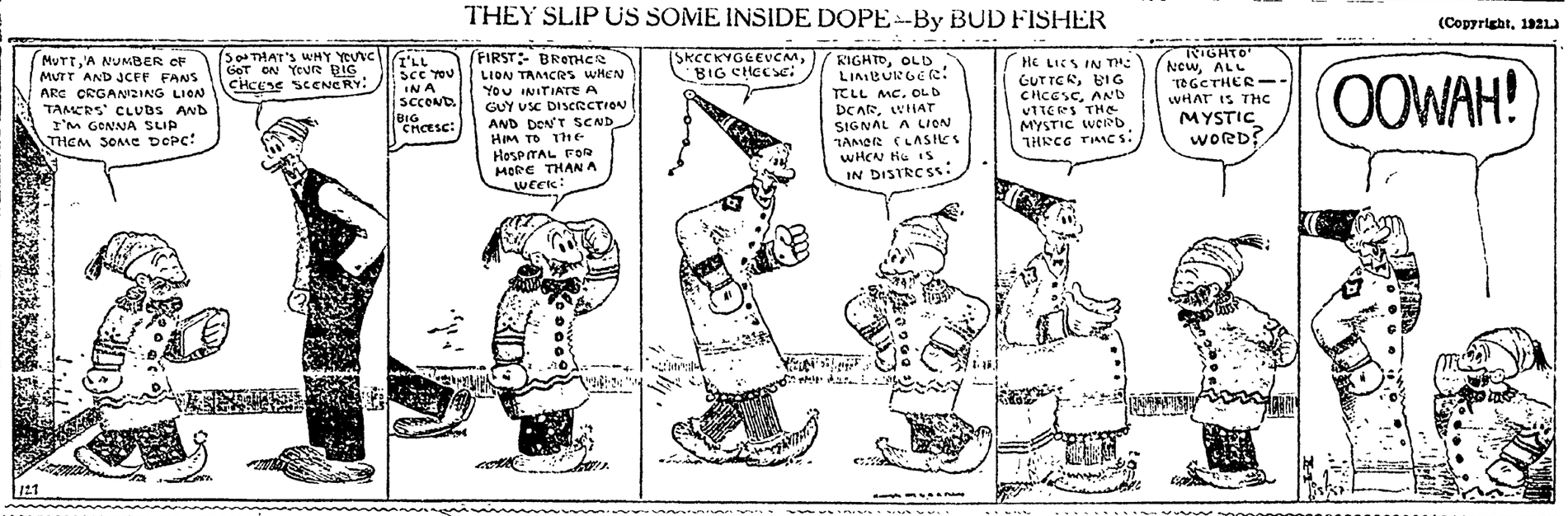

AUTOMOBILES, ACCESSORIES

IF you are in the market for a good used car at a bargain price don't buy until you have had a ride in these cars, guaranteed to be in A 1 condition. 1 Buick touring car D-55, 7 passenger, $350. 1 Buick touring car D-45, 5 passenger, $500.00. 1 new Gray touring car at factory cost. The terms will suit you. J. O. Phillips, 725 South Lawn-av; phone 1317.

ALL NIGHT REPAIR SERVICE.
Authorized Ford Service.
BILL'S SERVICE STATION,
618 Walnut-St. Phone 1504.

A SPARE TIRE
And
A SAVINGS ACCOUNT
Two Good Things to Have in An Emergency.
BUY NOW AND SAVE THE ADVANCE IN PRICE
We have a complete stock of Goodyear and Hood Tires and tubes. You can select from 9 different styles of 30x3½ tires. Prices $8.50 and up. We stock rims, repair parts for rims, tire chains, jacks, pumps, in fact anything pertaining to the wheel of your car. See us for prices on cord tires.
MAXOMILE TIRE & SUPPLY CO.
Phone 475 618 Main St.

WE WILL NOT HOLD YOU UP on repairing that car. All work guaranteed. Speed and experience.
FIFTH STREET GARAGE

ENDRES AUTO TOP SHOP
Wolf Bldg., Rear Peoples Bank.
Phone 721.

CARS washed, polished and Simonized at The Point Filling Station, Main and Chestnut-sts, phone 515. Will call for and deliver your car.

FOR RENT—Garage for one car. For sale, one cheap coal heating stove. Phone 1103. G. W. Denzer, 944 Chestnut-st.

STAR CAR, $443
F. O. B.
Built by W. C. Durant.
Now On Exhibition.
S. J. KARSHNER & SON
Durant & Star Cars
617 Main-St. Phone 646.

RUBBER BOOTS, OVERSHOES And GALOSHES
Repaired and Half-Soled at—
THE MAXOMILE
Phone 475 618 Main St.

THE MOST DIFFICULT
Auto trouble will end on short notice at —
THE FIFTH ST. GARAGE
Our repair work cannot be excelled.

Buckeye Breveties

Gathered by I. N. S.

ELYRIA, Jan. 8.—Commencing January 15 Lorain county will have the unique distinction of having A. R. Webber as common pleas judge and his son Lawrence H. Webber as county prosecuting attorney.

OBERLIN, Jan. 8.—Mrs. Bessie Evans was fined $100 by Mayor H. F. Smith after officers raided the house, broke up an all-night party and confiscated some liquor. She plead guilty to illegally having intoxicating liquors in her possession.

LOGAN, Jan. 8.—For the first time in years, the Hocking county jail was without guests when the new sheriff took office here. The new officer is William Shaw, for 30 years a fireman and engineer on the Hocking Valley railroad in southern Ohio.

BUCYRUS, Jan. 8.—The Bucyrus Hatchery company is installing a new hatcher designed and patented by James W. Miller, of the company, which when installed will give the local day-old chick plant an out-put of 325,000 chicks every three weeks. The hatching season starts next month and continues until June.

GALLIPOLIS, Jan. 8. — Mrs. Eliza Wells, known locally among the colored people as soothsayer and remarkable for her splendid memory, has just passed her 104th birthday. Mrs. Wells claims she can remember the first steam boat that came up the Ohio river and remembers seeing wild deer swim the Ohio.

YORKVILLE, Jan. 8.—Asa Hughes was taken to the Ohio penitentiary to serve three years for murdering his brother-in-law, William Smith, during a booze party in 1921.

MORRISTOWN, Jan. 8. — The body of Ellis McMillen, 28, killed in Fort Wayne, Indiana, when an interurban hit an auto he was driving, was brought to his home here for funeral services and interment.

Lima, Jan. 8.—Lima is on the threshold of an unprecedented era of prosperity, W. R. Mumaugh, newly-elected president of the Lima Real Estate board, declared.

Financial difficulties encountered during the last two years are being straightened out, labor is better satisfied, and industrial conditions in general are better than they have been for some time, Mumaugh said.

DEFIANCE, Jan. 8.—"The happiest postmaster in America." That's the way Postmaster H. A. Spangler characterizes himself, as the result of the Defiance post office having done sufficient business in 1922 to be ranked in the first class of offices on the roster of the department at Washington.

Spangler will probably go out of office August 5, only a month after the change is made from second to first class. However, he wanted the distinction of having the Defiance office in the first class column during his administration.

ASHLAND, Jan. 8.—Over 1,000 participated in the fox hunt which included closing in on the entire of Orange township, one fox being bagged and two getting away.

NILES, Jan. 8.—The Niles postoffice receipts show an increase of $12,000 for 1922. The postoffice is rated at $28,000. This year through strenous efforts of postal employes the receipts totalled more than $40,000 and put the Niles office in the presidential first class.

MEDINA, Jan. 8.—The entire herd of 34 cows on the farm of F. W. Peebles and Sons was found to be inflicted with tuberculosis and were killed by the state. The entire herd of 29 cattle on the W. F. Pohzehl farm were afflicted and killed. Six other cows in stray herds were also killed.

HAYDENVILLE, Jan. 8.—Fred Stone, living near here, was knocked from the Columbus road near here by a speeding autoist who did not stop to ascertain the damage. Stone lay unconscious for hours at the side of the road in a ditch until another motorist saw him and took him to a doctor.

One Swedish railroad has found the use of peat for fuel so practical that it is planning to abandon coal.

VICTIM OF GUNMEN IS UNIDENTIFIED

CHICAGO, Jan. 8.—A well dressed unidentified man about 45 years old was shot and killed here today by several gunmen who had been hiding in a doorway.

The shooting occurred in the west side business district. A volley of shots were fired. The assailants diappeared.

The produc[illegible] al in Portuguese East A[illegible] [illegible] year has been the largest on record.

MISCELLANEOUS FOR SALE

THE NEW INDEXED BIBLE
Contains the Best Collection of Bible Helps

1st. It classifies and analyzes the Bible by words, thoughts and subjects. The general index and digest combines the studies of Biblical Biography, History, Geography, General Information, Encyclopedic Data, Moral Philosophy, Character Building, Positive and Negative Powers, Cardinal Virtues, Theology and Modernized Bible Dictionary.

2nd. It collects the Most Loved and Most Used verses of Scripture on Morality, Christian Ethics, Duties, Conduct and subjects of everyday life.

3rd. It is simple in arrangement, easily understood, educational and spiritual in aim, comprehensive in treatment, remarkable in results, a Biblical library in one volume.

4th. It is the Preacher's, the Sunday School Teacher's and Christian Worker's library of information, instruction and ready references.

5th. It is the Busy People's Bible; saves time and labor; is brief, concise and comprehensive; goes directly to the point and makes it possible for all to increase their knowledge of God's Word.

6th. It is the Child's Bible. The references are run, the contents and teachings of the Bible are summed up—a work the child cannot do for itself.

7th. This work combines three translations, or three Bibles in one, with a compressed digest and encyclopedia. It is really a Biblical library at the trivial cost of a single volume. Over 1500 pages; just one inch in thickness.

8th. Everything considered, it is the best Bible published, and YOU cannot afford to be without this mine of information.

G. C. KAHLER
225 N. Fourth Phone 601

FOR SALE—The largest and most beautiful fern in the city. H. A. Parrish, Home Bakery.

FOR SALE—1 pair of Toledo springless grocery 20-lb scales; 1 4½ ft. floor show case. Wm. Austin, 409 north Eleventh-st, city.

FOR SALE—2 beds, 1 heating stove, 1 gas range, curtain stretchers and tubs. Inquire 432 south Fourteenth-st.

FOR SALE—Two burner Quad gas heater, medium size; 1 pair of curtain stretchers; both in No. 1 condition. Will sacrifice for quick sale. 1011 E. Main-st.

FOR SALE—Household furniture consisting of wine cabinet, bathroom stove, hose, chafing dish, tea kettle, dinner chimes, Acme professional guitar, banjo mandolin, pedestals, cushions, scales, porch shades, small rug, kitchen table, small white refrigerator, kitchen cabinet, gold what-not, floor lamp, fire place tongs, genuine leather rocker, Singer sewing machine with motor, Domestic sewing machine, 8-3x10-6 blue Anglo-Persian rug, 6x9 Royal Wilton rug, 36x72 Royal Wilton rug, 27x54 Royal Wilton rug, 27x54 Anglo-Persian rug, Queen Anne mahogany dining room suite, 10x10 tent of 14 oz duck, Around the World electric aeroplane. Call at 238 S. Ninth st; phone 1376 or call Huffman studio.

FOR SALE—Stradivara, bicycle, baby carriage. Call 133 north Fourteenth-st; Coshocton.

DOUGHBOYS

(Continued from Page One)

vance into the Ruhr starts.

Following the officers' council, General Allen was asked if the deliberations referred to homeward orders or the French plans for taking over American positions. He preserved a discreet silence.

Local German officials expressed regret over the move in the American senate to take the American troops home. They feel that the Americans serve as a brake upon French plans for French annexation of the Rhineland.

They believe that if the Americans are withdrawn, the French will be free of all restraining influences.

When the doughboys gathered in their favorite cafes anxious proprietors and waiters wanted to know if it was true that the Yankees were going and the French would take their places.

"We do not want you to go," was the plaintive cry of all classes of Germans.

The fine conduct of American troops has done much to renew the old time friendship between the Germans and Americans. Furthermore, the American soldiers get good pay and are liberal spenders. They would be mighty sorry to leave the land of Fritz and Gretchen.

Sheffield, 40 miles from the nearest seaport, has asked the British government to build a deep waterway to the ocean.

SPECIAL NOTICES

There Is No Substitute For GLOBE FEEDS Sold by
THE FARMERS EXCHANGE
Phone 49.
"It's Your Store"

COAL! COAL! COAL!
CALL 186!
Tom Kirk
S. L. Campbell
COAL! COAL! COAL!

BEST coal delivered in city; lump 20c; three quarter 18c; mine run 16 and nut 14c. Caley & Jennings mine. Call Virgil Jennings after 5:30 p. m. Phone 1725.

PARTY who took bicycle from in front of M. E. church Thursday evening is known. Prosecution will follow if not returned. Mrs. Davidorf.

ANNOUNCEMENT

Almost every day, patients come to my office and say: "Doctor, I did not know you fitted glasses." Therefore I am announcing to the public, that besides my general practice, I have specialized in the Eye, Ear, Nose and Throat, also fitting of glasses.

EDMUND CONE, M. D.
216 S. 7th-St. Coshocton, O.

COAL! COAL! COAL! Lump 20c, three-quarter 18c, mine run 16c. W. Benner, phone 727.

MONA CAFETERIA
114-118 Hickory-St.
AN ALL-AMERICAN EATING PLACE.

BILL stuff and lumber of most any kind sawed to order. Mill in operation now. Phone Warsaw exchange. Address E. O. Rodehaver, Walhonding, Ohio.

If You Never Have Tried
BILLY WILLS RESTAURANT
Step on it Give him a trial.
Everything Good—Best Service.

CALL W. Mathany for Caley and Jennings good Morgan Run coal. Lump 20c per bu; ¾ 18c per bu; run of mine 16c per bu; nut 14c delivered.

A NEW galosh taken by mistake the night of the high school dance in Moose Hall. Please notify Mrs. Harry Hunt, 730 Main.

TRY the 11th Street Meat Market for a good clean place to buy meats. Remember we trim our meats not our customer. Roy Cox; phone 1524.

IT'S A REAL EATING PLACE.
Not a hash house. Our service and quality is worth your trial.
BILLY WILLS RESTAURANT.

LATEST MARKETS

Pittsburgh Live Stock

PITTSBURGH, Jan. 8—CATTLE—Receipts 900 head, market 25c up.

Choice	965@1000
Prime	885@ 940
Good	775@ 850
Tidy butchers	850@ 950
Fair	740@ 775
Common	650@ 735
Com to good fat bulls	450@ 575
Com to good fat cows	150@ 600
Heifers	450@ 750
Fresh cows & springers	$30@ $90
Veal calves	1450
Heavy and thin calves	500@1100

SHEEP and LAMBS—Receipts 3500 head, market steady.

Prime wethers	850@ 875
Good mixed	750@ 825
Fair mixed	600@ 700
Culls and common	200@ 450
Lambs	1550

HOGS Receipts 9000 head, market steady.

Prime heavy hogs	900@ 945
Mediums, heavy yorkers	965@ 975
Pigs	925@ 950
Light yorkers	965@ 975
Roughs	700@ 775
Stags	400@ 450

Cleveland Live Stock

CLEVELAND, Jan. 8—CATTLE—Receipts 1200 head, market steady.

Choice fat steers	1000@1100
Good to choice steers	800@1000
Fair to good steers	600@ 800
Good to choice heifers	700@ 800
Good to choice bulls	500@ 600
Good to choice cows	450@ 550
Fair to good cows	300@ 450
common cows	200@ 300

CALVES — Receipts 600 head, market strong.

Good choice veal calves	1400@1500
Fair to good	900@1200

SHEEP and LAMBS—Receipts 1500 head, market steady.

Good to choice lambs	1450@1525
Fair to good	1100@1300
Good to choice wethers	700@ 800
Good to choice ewes	600@ 700
Mixed ewes and wethers	650@ 800
Culls and common	200@ 400

HOGS—Receipts 6000 head, market 15 to 25c lower.

Yorkers and pigs	925
Mixed and Mediums	900
Heavies	885
Roughs	725
Stags	450

Chicago Live Stock

CHICAGO, Jan. 8—HOGS—Supply 73,000 head, market 10 to 20c lower.

Bulk	830@ 860
Heavy weight	845@ 860
Medium weight	845@ 865
Light weight	860@ 880
Light lights	850@ 880
Heavy pack sows smooth	775@ 815
Packing sows, rough	730@ 770
Pigs	790@ 860

CATTLE—Receipts 26,000 head, market 15 to 25c lower.

BEEF STEERS	
Choice and prime	1200@1300
Medium and good	900@1100
Good and choice	1200@1300
Common and medium	700@1050
BUTCHER CATTLE	
Heifers	500@1000
Cows	400@ 800
Bulls	350@ 750
CANNERS AND CUTTERS	
Cows and heifers	225@ 375
Canner steers	350@ 550
Veal calves	1000@1150
Feeder steers	500@ 800
Stocker steers	500@ 775
Stocker cows and heifers	350@ 525
Stocker calves	500@ 750

SHEEP—Receipts 22,000 head, market 25c lower.

Fat lambs	1200@1500
Lambs (culls and com)	1100@1300
Yearlings	1100@1300
Yearling wethers	750@1000
Ewes	750@ 875
Ewes (culls and com)	250@ 550
Feeder lambs	1350@1475

Cleveland Produce

CLEVELAND, Jan. 8 —

Butter Extra 56½@57; prints 57½@58; firsts 55½@56; packing stock 30@32.

Eggs Fresh 49; Ohio firsts 46; western firsts 45

Oleo nut 20, high grade animal oils 25@25½; lower grades 16@17.

Cheese York State 29@30.

Poultry Live heavy fowls 26@27, roosters 16@17; spring chickens 26@27, spring ducks 25@26; turkeys 35, live geese 18@22.

Apples bushel, 125@150.

Beans dried navy, lb 8½.

Cabbage lb, 1½.

Onions, per cwt 200@250.

Tomatoes Hothouse 35c

Potatoes—Sack 150 lbs 180@225.

Sweet Potatoes—225.

Chicago Grain Opening

CHICAGO, Jan. 8 —Wheat values today opened ¼ lower, corn ⅛ to ¼ lower and oats steady to fraction lower; provisions quiet.

Wheat May 117¾@⅞; July 110¼@⅜.

Corn May 70¼@⅝; July 70⅝.

Oats May 44⅜; July 41⅝.

Lard Mar 1055; May 1125.

Try a Tribune class Add

LOCAL QUOTATIONS

(Corrected by Hanley Milling Co.)

Wholesale

	Per Bu.
Coshocton mills paying:	
Wheat No. 2	$ 1.23
Straw, baled, per ton	9.00
Corn	.80

COSHOCTON FARMERS' EXCHANGE

Buying Price

Wheat No. 2	$ 1.23
Corn	.80
Hay, baled, per ton	12.50
Straw, baled, per ton	9.00

Selling Price
(All mill feeds in our sacks)

	cwt.	ton
Cotton Seed Meal	$3.00	$57.50
Oil Meal, O. P.	3.00	57.50
Middlings, fancy white	2.10	40.00
Middlings, soft winter	1.95	36.00
Palmo Middlings	1.60	30.00
Rye Middlings	1.60	30.00
Pure wheat bran	1.75	32.00
Oats, per bu	.60	
Chop, corn and oats	2.00	38.00
Cracked corn	2.00	
Tankage, 60 per cent (Darling's)	3.85	73.00
Meat scraps	4.50	
Alfalfa meal	2.25	
Oyster shells	1.20	
Charcoal	4.00	
Field peas	7.00	
Pigeon feed	5.00	
Salt, barrel	2.75	
Salt, cwt.	1.00	
Salt, block	.60	

PRODUCE

Wholesale Prices

Country lard	11
Potatoes	$1-1.05
Eggs	40
Country butter, as to quality	35@36

Retail Prices

Eggs	45
Country butter, as to quality	45@48
Lard	15
Oleomargarine	25@30
Sugar, 25-lb sack	1.79@2.00
Sugar, per 100 lbs	7.75@8.00
Potatoes, bushel	1.00

POULTRY

(Corrected by Charles E. Lorenz)

Buying Price

Hens	18c lb
Ducks	18c lb
Geese	18c lb
Turkeys	30c lb
Old roosters	10c lb
Springers	17c lb
Leghorn broilers	12c lb
Leghorn hens	12c lb

Retail Price

Hens	23c lb
Geese	25c lb
Turkeys	35c lb
Old roosters	15c lb
Springers	23c lb

SEED MARKET

(Corrected by Charles E. Lorenz)

Selling Price

Red Clover, per bushel	$13.00
Alfalfa, per bushel	13.00
Blue Grass, per bushel	4.00
Orchard Grass, per bushel	3.50
White Sweet Clover, bushel	8.50
Timothy seed, per bushel	3.50
Rape, per pound	.12
Mammoth Clover	13.00
Alsike	12.00
Oyster shells, 100-lb sack	1.00
Nitrate of soda, lb	.05½

New York Stock Market

NEW YORK, Jan. 8—The stock market was weak at the start today.

The motor issues were in supply Chandler falling ½ to 66⅝ while Studebaker showed a loss of one point at 113½.

U. S. Steel was ¼ lower at 106, while Baldwin broke over 1 point to 131¾.

Sears Roebuck showed a loss of one point at 86 and Central Leather was ¾ lower at 32½.

The rails were fractionally lower.

Liberty Bonds

NEW YORK, Jan. 8 Opening Liberty Bonds: 3½s 101.20, first 4¼s 98.96; second 4¼s 98.14; third 4¼s 98.98, fourth 4¼s 98.88, Victory 4¾s 100.24; new 4¼s 100.00.

:: Go-Getters ::

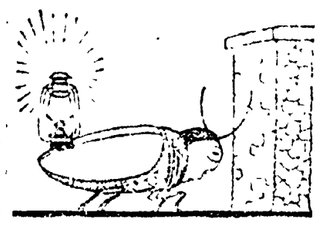

DON'T BE A LIGHTNING BUG

The lightning bug goes thru this life
With headlight on behind;
He's far from forward-looking;
To progress he is blind—
The folks who never advertise
Their want ads are his kind.

NEWSPAPER ARCHIVE®
NEWSPAPER ARCHIVE®

PASTIME TONIGHT And TOMORROW
A BIG SUPERB ALL-STAR CAST HEADED BY
HOBART BOSWORTH
In "THE SEA LION"
Extra! "THE FALSE ALARM" Extra!
ALSO INTERNATIONAL NEWS
SEE THE WORLD BEFORE YOUR EYES!
ADMISSION .... 10c & 25c

UTAHNA
CHACOS BROS.
Tonight & Tomorrow
LADIES AND CHILDREN 10c

The BIG SHOW is HERE

SEE THE WORLD'S GREATEST SCREEN SHOW
Over 4400 Horses—1100 real Indians 800 Wild-riding Cowboys, 50 Pony Express Riders, more than 8000 in the superb cast. All in the most colossal cinema presentation of spectacular and thrilling adventures in the OLD WEST the screen has ever known, built about the adventures of America's most beloved plainsman—the national hero—BUFFALO BILL!
CARL LAEMMLE presents
"IN THE DAYS OF Buffalo Bill"
Starring ART ACORD
DIRECTED BY EDW. LAEMMLE
An Amazing Whirlwind of Action, Romance, Super thrills and Suspense
Produced by UNIVERSAL
Also J. B. WARNER In "BIG STAKES"
Adapted from the American Magazine story, "HIGH STAKES," by Earl Wayland Bowman.
—The biggest Wild Western Show of the year.
AND BIG COMEDY.

FOUR MEMBERS

(Continued from Page One)

al arrests of alleged accomplices. The latter will be charged with being accessories to the murders thru actions either prior to the crime or in hiding the murderers.

An offer of complete immunity, it was learned, would be offered to the first member who confesses his participation in the crime and aids in the prosecution of his co-conspirators.

A decision to offer the immunity was reached at a secret conference between A. V. Coco, head of the state's legal forces, his staff, and department agents.

A 19-year-old girl driven from her home a year ago by a terrorist squad is one of the government's principal witnesses in linking the "invisible empire" with the murders of Watt Daniels and Thomas F. Richards in Morehouse Parish, La.

The kidnapping of the girl, Miss Addie May Hamilton, of Mer Rouge, the government contends, was the klan's first act of violence in creating a rule of mob law thruout the parish.

The I. N. S. herewith presents exclusively her own story of the kidnapping. Her story in affidavit form, is now in the possession of department of justice agents and the attorney general of Louisiana.

By MISS ADDIE MAY HAMILTON

MER ROUGE, La., Jan. 8. — The Ku Klux Klan of Morehouse parish kidnapped me on the night following Christmas day of 1921 and for six months robbed me of all home ties.

A boy friend, Fred Clements, was calling on me the night I was driven from home. Mother was in the next room and she went to the door when the klan came to the house. When she asked what they wanted, a man said: "We have a message for you," and tried to push his way into the house. Mother shut the door and locked it but in a minute two klansmen had slipped into the house with drawn guns thru a side door.

"We have come to take Addie May away," the leader told Mamma. She asked him why, and he said it was because I had lived an immoral life.

"I won't let my little girl go," Mother told them and the leader shouted that she should keep quiet or he'd take her out and tar and feather her. Mamma and I were scared so I told them I would go with them. They said I could go anywhere I wanted and that they would pay my fare. I said I would go to visit my aunt in Little Rock, Ark.

Mamma kept begging them not to take me away, and one of the men turned and hit her just as I went out the door. When we reached the road, one man shouted back that he would shoot anybody who followed me. There were six men in the crowd and all wore black hoods over their heads and black choir robes which came down to their knees.

I recognized two of them.

They put me out at the depot and gave me $7 to buy my ticket to Little Rock. The station was dark, so I sat in a corner alone until the train came which carried me to Little Rock.

I stayed there six months until the klan allowed me to come back home. This was arranged by Mr. Hugh M. Clark, of Mer Rouge, who circulated a petition among klansmen asking the klan to let me come back. When enough names were on it, the petition was taken to J. K. Skipworth, exalted cyclops of the klan. He approved it and Mr. Clark was told to bring me back home. That was last June and I have not been bothered since altho at first I was afraid to live here and frequently went back to Little Rock to visit.

CITY MARKET
"The Food Center"

Rib Boiling Meat, lb.	8c
Loin Pork Chops, lb.	22c
Fresh Hamburg, lb.	15c
FRESH OYSTERS	
Boone County Red Beans, No. 2 can	9c
Fancy Head Rice, lb.	7½c
Perfect Blend Coffee, lb.	30c
3 Pounds for	85c

YELLOW FRONT
COR. SIXTH & MAIN
Any Sized Order Delivered for 5c. Telephone 1517

RUNAWAYS FOUND

SILVER GROVE, Ky., Jan. 8.—Edison Childers, Pikesville, Ky., and Karl Hatmaker, Indianapolis, Ind., both 13 years old, were taken into custody here while on their way to Childers home after having left the Ohio military institution at Cincinnati. They will be returned to school.

German veterinarians have developed a gas cabinet treatment for horses suffering from neglect or sores of certain kinds.

Warning from Dr. Manning!
Dr. Manning says that bed bugs may become as great a danger as yellow fever, that bed bugs transmit typhus, bubonic plague, and other diseases. You are urged for the sake of your health to destroy them all at once! Royal Guaranteed Bed Bug Liquid Kill bed bugs instantly. [illegible] other for [illegible] 25c. Sold and guaranteed by [illegible] and Smith Drug and [illegible]

UHRICHSVILLE HI BOWS BEFORE THE COSHOCTON SQUAD

Bucher's Warriors Take Hard Victory 24 To 20 Away From Home

The basketball fans from Coshocton who accompanied the local high school varsity quintet to Uhrichsville Friday night were rewarded by the seeing the locals trim the home team in a thrilling contest. The score was 24 to 20.

In the last thirty seconds of play, McClelland tied the score 20 to 20. The score was made as the referee blew the whistle ending the game. It took five additional minutes to decide the game, which was in favor of the Coshocton five. Bretzius dropped the ball in for a field goal, followed by "Wad" Wagner with another and the game came to an end.

The game was thrilling from start to finish and the fans were given an honest-to-goodness exhibition. The game was to have been placed on the new Uhrichsville gym, but owing to its incompleteness the contest was held in the M. E. church gym, which was rather small.

Captain Wagner again proved himself the stalwart leader both on the offensive and the defensive, dropping in six field goals and one free throw for a total of 13 points.

Thornsley on the defensive proved to be an iron man against the heavy Uhrichsville boys.

The Coshocton boys were slow in getting under way, Slaughter opening the fray with a field goal. Ten minutes after Slaughter had made the first score of the game, Uhrichsville was in the lead 9 to 2. Wagner located the receptacle on four different occasions for field goals. Bretzius placed a free throw and the half closed 11 to 9 in favor of Coshocton.

Uhrichsville scored first in the second and final half, tying the score. Uhrichsville showed great spirit at this stage of the game, and Squire replaced Slaughter at pivot position. Purcell then dropped in a counter and Wagner followed with a free throw. The score was then 16 to 11 in Uhrichsville's favor. Purcell was floored by two Uhrichsville lads and McConnell went in to replace him. McConnell dropped in a field goal that tied the score. McClelland dropped in the ball and Wagner and Squire duplicated for Coshocton.

Uhrichsville has a veteran team, losing only two men from last year. Both teams fought vigorously.

Following is the score and the lineup:

C. H. S.—24		U. H. S.—20
Thornsley	LG	Westhafer, Bender
Wagner (C)	RG	Wand, Bender
Slaughter, Squire	C	Patterson
Bretzius	LF	Murphy, Morris
Purcell	RF	McClelland
McConnell		Moody

Field goals, Wagner 6, Slaughter 1, Squire 1, Bretzius 1, Purcell 1, McConnell 1, McClelland 6, Patterson 2, Westhafer 1.

Free throws, Bretzius 1 out of 3, Wagner 1 out of 1, Murphy 4 out of 4.

Pleasant City plays at Grace M. E. church gym Friday night.

FRANCE MAY BE DEPRESSED IF RUHR IS TAKEN

PARIS, Jan. 8. — There was a persistent report on the Bourse this afternoon that British and French bankers plan to depress the value of the franc to 20 for one American dollar if the Ruhr is occupied. The normal value is 20 cents.

WITNESS INDUCTION OF VICTOR DONAHEY

Among the local people who left Monday morning for Columbus to attend the inauguration of Victor Donahey as governor of Ohio were: Mr. and Mrs. Clay Miller, Mr. and Mrs. Matthew McConnell, Joseph Callahan and D. O. Thompson, all of Coshocton.

Victor Donahey took office today. The term of ex-Governor Harry L. Davis expired on Sunday, January 7. There were no elaborate inaugural services.

GREEK CHRISTMAS

The Greek residents of Coshocton celebrated their Christmas on Sunday. Many of their business places were closed all day in observance of this event.

[illegible] day will be New Year's Day according to the Greek calendar.

BOY SCOUT NEWS
BY HAMMILL

"Safety First" For Trees And Birds

"Safety First" is going to be applied to trees and wild flowers. It used to be our thoughtless custom to stroll across a railroad track, obvious to an approaching express train, until the "Stop, Look, Listen" signs began to dot the landscape. The same idea will be introduced into national parks and everywhere that folks wander for a week end rest, excepting the seashore. The ocean waves and the sands of the beach must look out for themselves. But the trees, the wild flowers, and the birds are to be shielded by "Safety First" signs from the thoughtless vandalism of the public.

The thing is to find a "Safety First" sign or emblem or a word that will instantly remind us of our duty to preserve nature's gift from injury. We want to keep Old Mother Nature smiling. Everyone likes her better that way. Why hurt her or make her angry by destroying what she has produced for our pleasure and needs?

Naturally, Boy Scouts are giving leadership to this idea. Something may be done about it at the annual meeting of the national council of the Boy Scouts of America which will be held at Chicago, March 29th and 30th. But in any case, scouts from all over the country will suggest "Safety First" signs to be placed about parks and forests and wherever tourists go. Scouts are going in strong for nature study and are determined to do their part in this protective movement. The general public is urged to back up the idea, particularly by exercising self restraint when roaming through the fields and woods, and keep nature smiling by enjoying her gifts without injuring them.

Scouts To Help Plant 4,000,000 Seedlings

Gifford Pinchot, commissioner of forestry for Pennsylvania, has invited Boy Scouts to participate in a big way in the forestration work in that city. Scouts already are eligible to appointment as forest guides and junior fire wardens, with definitely assigned duties. Now they are invited to demonstrate their interest in forest preservation, and to give concrete evidence of the value of Scout training, by undertaking to set out these sturdy seedlings, 10 to 18 inches high, in great numbers and under the direction of the Forestry Department and their local scout officials. There are 30,000 Boy Scouts in Pennsylvania and they will seize this opportunity to show the country, in a new way, what scouts can do as citizens-in-training.

Central Plumbing Co. Plumbing and Heating. Phone 387.

HEAVY WINDSTORM STRIKES DENVER

DENVER, Colo., Jan. 8. — Wind estimated today at between 65 and 70 miles an hour, set a record last night which seldom, if ever, has been equalled in Denver for ferocity.

Streets were strewn with debris and lives imperiled as chimneys, poles and large signs fell. Communication with surrounding towns was cut off.

Three hundred motorists were stalled between Denver and Golden. Fire and police apparatus were constantly on the move.

No loss of life has been reported, however. Damage to property will run into hundreds of thousands of dollars.

Central Plumbing Co. Plumbing and Heating. Phone 387.

FLOOD IN OREGON CAUSES HUGE LOSS

PORTLAND Ore., Jan. 8. — Oregon is recovering today from its worst flood since 1890. Lowlands over the state are inundated, farm houses have been carried away and bridges toppled. Business is at a standstill in many small towns.

The damage will approximate $250,000.

Torrential rains, falling steadily for a week, melted the snow on hillsides and mountains and turned small streams into raging cataracts.

Trains have been held up several hours due to washouts and slides.

Between four and six inches of rain has fallen in Oregon in seven days. The Willamette river has risen to twenty and eight tenths feet five feet above the flood stage.

ARE YOU SAFE?

Do You Deposit Your Money Just Anywhere Or Is It Where Proper Safeguards Are Maintained?

In soliciting business we call attention to our large Reserve Fund of $718,000.00, which is accumulated for the protection of depositors.

Out of our profits each year we pay both stockholders and depositors 5% interest and place the balance in this Reserve.

No financial institution should be without a strong Reserve.

In times of stress or emergency this fund is the rock, upon which the Institution can expect to survive.

Come with us and be safe.

The Buckeye State Building & Loan Co., 22 West Gay Street, Columbus, Ohio.
Resources now over $23,000,000.00.

MARKETS
By Wire

CHICAGO CASH GRAIN

CHICAGO, Jan. 8—Cash close:
Wheat no 3 red 123½; no 2 hard 118½@119.
Corn no 2 mixed 70¼@½; no 2 white 70¼@¾; no 2 yellow 70½@72; no 3 mixed 68¾@69½; no 3 white 68¾@69¾; no 3 yellow 69@70; no 4 mixed 67½@68¼; no 4 white 68¼@69½; no 4 yellow 68@69.
Oats no 2 white 43¼@44¼; no 3 white 42½@43¾; no 4 white 42¼@¾.

CHICAGO GRAIN CLOSE

CHICAGO, Jan. 8—Wheat closed steady to ¼ lower; corn ¼ down and oats unchanged to ⅛ lower; lard easier, short ribs firm.
Wheat May 117¾@⅞; July 110¼@½.
Corn May 70¼@⅝; July 70½@⅝.
Oats May 43¾@44; July 41½.
Lard May 1122.
Ribs May 1080.

TOLEDO GRAIN

TOLEDO, Jan. 8—Grain close:
Wheat 133@135.
Corn 79@81.
Rye 91.
Oats 48½@49½.
Barley 73.
Clover cash 1350; Mar 1360.
Alsike cash 1085; Mar 1110.
Timothy cash 330; Mar 350.

THREE ARE FINED FOR USING BOOZE

"Those who hunt liquor are just as bad as those who peddle it, and I intend to treat plain drunks with as much severity as I treat bootleggers," Mayor W. S. Tish declared Monday.

To show that he meant what he said, he reported that three fines of $50 each had been placed against persons pleading guilty to charges of intoxication, over Sunday.

The mayor said that the local officers were receiving a great deal of assistance in the enforcement of prohibition laws from citizens who report violations.

"Every day we receive one or two reports. Recently reports have been received that several prominent men, considered law abiding citizens, have been engaging in liquor traffic," the mayor said.

"Naturally we are glad to have accurate reports of violations, and any information imparted to either the sheriff, the chief of police or me will be considered absolutely confidential, and the informant need not show his hand."

MARK SETS NEW LOWEST RECORD

NEW YORK, Jan. 8. — The German mark touched a new low record on the exchange market today when it sold down to .0103 of a cent or 9,700 marks for a dollar.

IS UNIMPROVED

No improvement was shown Monday in the condition of Daniel Hudson, who is confined to the city hospital in a serious condition suffering from a self-inflicted bullet wound.

The bullet has not been located.

IS OPERATED UPON

Mrs. Ethel Hall, of north Eleventh-st, underwent a major operation at the City hospital Monday. The operation was performed by Dr. J. W. Shaw, Dr. E. M. Wright and Dr. J. G. Smailes.

CHEST COLDS
Apply over throat and chest—cover with hot flannel cloth.
VICKS VAPORUB
Over 17 Million Jars Used Yearly

DAILY NEWS LETTER

General News and Gossip from Staff Writers At Home and Abroad

INVALID FATHER

(Continued from Page One)

ily had kept all newspapers from him.

He evidently suspected that something was amiss, and Saturday he said to his wife, "I wonder if Frankie slept on a hard iron bed last night." His wife tried to reassure him by saying, "Frankie's all right. He slept in a better bed than you did last night."

Frank sent Christmas greetings to his father, written in gold ink. Saturday the father had his wife destroy the card, saying it worried him.

Sunday morning he was anxious to see the newspaper, remarking, "They didn't print much about us Saturday, but they will sure tar and feather us Sunday morning." He was denied the paper.

About nine o'clock Sunday morning, when Mrs. Carman returned from an errand in the back yard, she found her husband dead, with a newspaper in one hand, and the other hand resting on the reading table.

The attending physician agreed that his weakened heart had failed to withstand the shock of his son's arrest.

A dispatch from New York Monday morning brot the news that the son had been released from police custody, indicating that he was no longer suspected of complicity in the jewel robbery. Word of his father's death was sent him Monday.

The father almost worshipped his son Frank, and took the greatest interest in his activities, according to members of the immediate family. The son returned the adoration and kept in the closest communication with his father. Every year he made an effort to visit his father.

The walls of the room in which the body lay Monday held many pictures of the boy. Just above the bier hung one showing five different poses of the handsome actor-dancer.

The elder Carman lived in Newcomerstown for many years, where he conducted a livery stable. He had just recently taken up his residence in Coshocton.

He is survived by his widow, two sisters, Mrs. Walter Bales of South Lawn-av, Mrs. Nellie Richmond, of Akron, a brother W. H. Carman, of Columbus, the son Frank and a daughter, Mrs. Edward Ackermann, of New York city.

Funeral services will be held at the home, Wednesday afternoon at two o'clock, and interment will be made in South Lawn cemetery.

LEGISLATORS IN COLUMBUS NAME COMMITTEEMEN

COLUMBUS, Jan. 8.—The state legislature convened here today at 11 a. m. The house selected Rev. W. E. Fletch of Columbia Heights M. E. church as chaplain.

Speaker Griswold announced selection of reference committee: J. H. T. Gordon, Logan-co chairman; Samuel I. Lipp, Cincinnati; Leroy W. Hunt, Lucas; Gilbert Morgan, Cleveland; Justin N. Harding, Warren, George W. Bloom, Sandusky; Edward F. Volk, Crawford; C. V. Baker, Fairfield.

Bills introduced in the house are referred to his committee.

The senate and house recessed in order to witness the inaugural ceremonies.

Tribune advertising is an investment.

Everything About Cuticura Soap Suggests Efficiency
Soap, Ointment, Talcum, 25c. everywhere. For samples address: Cuticura Laboratories, Dept. X, Malden, Mass.

By KARL M. ELISH

BERLIN, Jan. 8 — "My father doesn't work, lady," replied the little German schoolgirl to the American visitor who had asked her father's occupation.

"Doesn't work!" exclaimed the lady, astonished. "What does he do, then?"

"He strikes, ma'am," came the astonishing answer.

This is the story that is going the rounds of the Berlin bars now. And it is not as great an exaggeration as one might think.

For striking is the chief avocation of the German workers. Eight hours of hard work yield a bare living, and when the ever-rising high cost of living gets too high, and an increase in pay is not immediately forthcoming, a strike is called.

It is a poor day that doesn't bring reports of a new strike somewhere or other in Germany. One day it's the Silesian coal mines; the next day it's the Hamburg shipyard workers. Strikes occur everywhere.

Just now the actors and subway and elevated employes are out on strike. In New York or Chicago the entire town would be up in arms, with newspapers roaring protests. Berlin merely grumbles, while the newspapers fail to register excitement.

Meanwhile the street cars and automobile busses are jammed to suffocation during the rush hours, and the theatres still open do a land office business.

An important part in the Berlin transportation system is played by the little Russian horses that the German armies captured from the Cossacks by tens of thousands in the battle of Tannenberg and the Mazurian Lakes in 1914. These little horses, the size of Western cow ponies, are about the only horses seen in Berlin streets. Most of the man sized German horses were killed during the war, a lot of the rest were delivered to the Reparations commission, and as the Allies would have nothing to do with these undersized Russian animals, the Germans put them to work hauling merchandise and cabs.

Fodder is expensive, so most horses present a half-starved appearance. How they manage the loads they do pull is a mystery.

A few good-sized horses are still to be seen on the streets—most of them old and decrepit. About the only decent looking ones are those on the brewery wagons.

Speaking of animals, the number of blooded German police dogs is, to an American, incredibly large. One such dog in the United States would cause a crowd to gather. There are so many here that only the newly-arrived Americans pay any attention to them.

Automobile truck trailers are much more extensively used than at home. It's a rare motor truck that hasn't one trailer attached, while many have two in tow. Unlike American motor trucks, these German trucks run along very quietly and smoothly, without any clatter or roar.

The German "flivver" delivery vehicle is a sort of tricycle arrangement, with the motor — a single cylinder affair — perched on the third wheel. The chauffeur steers with a tiller-like handle that extends back to his seat. The American "Henry" is not to be seen.

Motoring is an expensive luxury for Germans. To ride a mile in a taxi costs 1,500 marks—a pitiful sum with the dollar worth 8,300 marks—but a tremendous sum in a country where a skilled workman earns less than 2,000 marks a day and high government officials suffer from malnutrition. An automobile costs anywhere from 5,000,000 marks up, which looks as big to the ordinary German as a million dollars to the average American. Wherefore non-profiteering Germans eschew motors.

ANNUAL MEETING
THE TRIBUNE COMPANY
Coshocton, Ohio, Dec. 30, 1922.

The regular annual meeting of the stockholders of The Tribune Company, for the election of directors and any other business which may properly come before such meeting, will be held in the Tribune building on Wednesday, January 17, 1923, at 2 o'clock p. m.

FRED S. WALLACE, President.
Dec 30; Jan 2,5,7,10

MIXED DANCE, RED MEN'S HALL
WEDNESDAY EVENING, JAN. 10.
LEPLEY'S ORCHESTRA.
ADMISSION, MEN 50c—LADIES 25c.

Racking Coughs Are Danger Signals

Coughs are always dangerous and the longer they hang on, the more dangerous they become.

Start now to build up strength to resist cold and grip germs. Take a pure food tonic made of cod liver oil scientifically combined with other valuable ingredients, such as

Father John's Medicine
"Builds New Health"

BASEBALL TRADE AGREEMENT ENDS ON JANUARY 10TH

NEW YORK, Jan. 8 — Major league baseball clubs have only two days remaining in which to transfer players to the minor leagues under the old major-minor league agreement. On January 10, the new system, whereby the majors are pledged to sell players to the minor leagues only on agreement that the man in question be made subject to the draft, will go into effect.

It is expected that the leagues not recognizing the draft, the Pacific Coast League, the American Association and the International League, with two smaller circuits will fight the plan and reprisals will be frequent.

BOWLING

On Wednesday evening at the Pastime bowling alleys the Clay Shop and the Warehouse of the Pottery will clash in quintet.

Last Friday night the Warehouse Downstairs defeated the Warehouse Upstairs by a score of 895 to 767, on the Pastime bowling alleys.

Following is the result of the game:

UPSTAIRS

Stoker	53	52	61	166
Suntheimer	53	46	55	154
Howe	64	45	64	173
Henderson	62	56	70	188
R. Davis	75	63	76	214
Totals	307	262	326	895

DOWNSTAIRS

Murdock	47	50	55	152
Chip	54	47	52	153
Roberts	52	48	50	150
Stull	42	54	53	159
Crater	50	63	50	163
Totals	245	262	260	767

TOO LATE TO CLASSIFY

WILL haul rubbish for 50c per load. Roe Brown, phone 264.

FOR SALE—New computing Toledo scale, Cole's hot blast heating stove. C. P. care Tribune.

FOR RENT—Furnished rooms. 242 north Second-st.

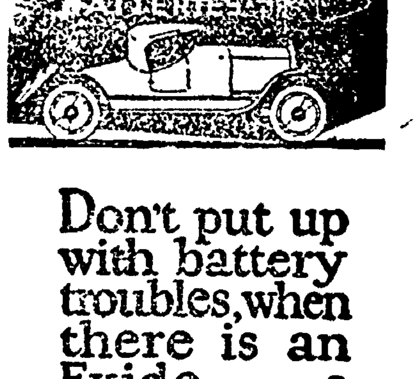
Don't put up with battery troubles, when there is an Exide — a dependable, long-life Exide — made for your car.
MILO STOCKUM

SIXTH STREET THEATRE
THURSDAY, FRIDAY AND SATURDAY
JAN. 11, 12, 13—NIGHTLY 6:40-8:30.

STOP, LOOK and LISTEN
The Fast Mail
SPEED, ACTION, THRILLS

SPECIAL MUSICAL PROGRAM BY THEATRE ORCHESTRA.

NewspaperARCHIVE®